WEATHER FORECAST

Victoria and Vicinity—Moderate to fresh north and east winds; mostly cloudy, with occasional rain or sleet.
Vancouver and Vicinity—North and east winds; mostly cloudy, with occasional rain or sleet.

The Daily Colonist.

(ESTABLISHED 1858)

COLONIST TELEPHONES
Advertising ---------- Empire 4114
Business Office ---------- Empire 4114
Circulation ---------- Garden 1812
Job Printing ---------- Garden 5241
Editorial Rooms ---------- Empire 4111
Social Editors ---------- Empire 3311

NO. 299—SEVENTY-FOURTH YEAR | VICTORIA, BRITISH COLUMBIA, FRIDAY, NOVEMBER 25, 1932 | TWENTY PAGES

SIX SEATTLE MEN BUTCHERED BY MADMAN

MAKE CHARGE OF MASSACRE IN MANCHURIA

Chinese Foreign Office Publishes Details of Alleged Wholesale Killing

VILLAGERS KILLED BY MACHINE GUNS

SHANGHAI, Nov. 25 (Friday) (AP).—A Chinese Foreign Office communique, published here today, charged that 2,700 Chinese peasants were massacred recently in Northern Manchuria by Japanese troops.

The mass killing was done by machine guns, the communique said.

Inhabitants of the villages of Ping Ting San, Chien Chin Pae and Li Tse Kou, ten to sixteen miles northeast of Fushun, were assembled in a ditch west of Ping Ting San while Japanese soldiers searched the villages for Chinese volunteers, the announcement said. It was explained that the villagers were suspected of co-operating with and harboring the volunteers.

PROMISED REWARD

According to the Chinese Foreign Office, the Japanese promised a reward if the villagers were found to be innocent and then placed more than ten machine guns seventy yards from the assemblage, ordering all the captives to kneel with their backs to the guns.

Some of the villagers realized the fate in store for them, the communique continued, and commenced to run, whereupon the machine guns opened fire on the stampeding mass of screaming men, women and children.

"Infants, children and others not killed by bullets were bayoneted," the statement said.

CORPSES BURNED

The Japanese, the Foreign Office declared, piled up the corpses, covered them with oil-soaked fuel, and burned them.

Subsequently, according to the communique, the farms of the villagers were allotted to Japanese nationals.

JAIL BREAKER IS RECAPTURED

Man Wanted on Many Charges Returned to Nelson Quarters

NELSON, Nov. 24 (CP).—Twelve hours after he had sawn his way to liberty from the Nelson provincial jail, Robert Cress, man of many aliases and wanted both in British Columbia and the State of Washington on a number of criminal charges, including attempted murder in Spokane, was back in jail tonight after a daring dash towards the international boundary.

Cress was captured by Constable John White and a deputy two miles north of Salmo and a little over twenty miles south of Nelson, at 4:15 o'clock this morning.

Awaiting trial on a charge of robbery of the Greenwood liquor store last July, Cress won his short-lived freedom last night by sawing through a plasterboard partition and several solid timbers separating the men's and women's sections, and then removing the plasterboard on the further wall, where alterations last year had left a gap in the partition between the cell blocks.

BARRICADE HIGHWAY

Within an hour the escape was discovered and the alarm broadcast to outlying districts. The first report of the fugitive's flight came from Apex, five miles from here, where he had attempted to steal a car. Constable White and a deputy immediately barricaded the highway and Great Northern Railway tracks two miles from Salmo. After hours of waiting, Cress finally came into view. The two officers leaped forward with drawn guns, effecting capture with resistance.

The prisoner was quickly returned by auto to the jail here.

Besides the Greenwood liquor store robbery, Cress faces various charges in Spokane, Seattle, Chehalis and Grays Harbor, including robbery of the Spokane Armory and attempted murder of the Armory caretaker.

Ecuador Orders Troops Mobilized

QUITO, Ecuador, Nov. 24 (AP).—The Government ordered mobilization of troops at Ambato today to reinforce the garrison at the capital, following upon disclosure of an antiadministration plot attributed to the Conservative party.

An official announcement said that several men had been arrested for conspiring to proclaim a dictatorship. The Government learned of the plans, it was explained, from soldiers who traded information for bribes.

Largest Dock Is Nearing Completion

Southampton, Already One of the Busiest Shipping Centres, Is Soon to Have the Largest Dock in the World. Here Is the New Graving Dock Nearing Completion.

URGES FORMATION OF WORLD WHEAT POOL ON VOLUNTARY BASIS

Farm Expert Outlines Elaborate Plan at Alberta Growers' Meeting

WOULD CONTROL CROP AREA BY LICENSING

CALGARY, Nov. 24 (CP).—Virtual establishment of a world wheat pool, on a voluntary basis, by the four leading wheat exporting countries, was urged before the Alberta Wheat Pool annual meeting here, today, by C. W. Peterson, publisher of The Farm and Ranch Review and leading farm expert of Western Canada. Mr. Peterson's address was given at request of delegates during discussion of general wheat production and exporting problems.

Mr. Peterson's proposals, mentioning specifically the wheat exporting countries of Canada, United States, Australia and Argentina, briefly were:

THREE CHIEF POINTS

1. To organize the four chief wheat exporting countries into a pool to control, within each such country, the domestic and export sale of wheat and flour.

2. To induce importing countries to agree to a fixed uniform price of a specified grade of wheat at Liverpool.

3. By creating a state monopoly of the wheat and flour business, or by any other feasible method, to facilitate the proper enforcement of such a price within all countries.

Elaborating his proposals after

Continued on Page 2, Column 3

Manx Cyclist Returning After Accomplishing Big Feat

MONTREAL, Nov. 24 (CP).—Ten weeks of motorcycling, in which he covered 12,000 miles and crossed Canada from Montreal to Vancouver in the course of a goodwill tour, ended here today as J. Graham Oates, motorcyclist extraordinary from the Isle of Man, prepared to return home, confident he had demonstrated the utility and durability of British motors on Canadian roads.

Oates arrived here at the beginning of September, cycled to Ottawa, and then to Sault Ste. Marie, Ont., where he took a boat for Fort William. From there he traveled to Winnipeg via the United States, and then to Churchill.

When he tried to leave Churchill the weather was impossible, "so I traveled 300 miles in a wheat car." He cycled on to Regina and Vancouver—the two main stops on his westward journey—and returned here via Detroit and Toronto.

Urge Consideration Of Human Element In Railway Reform

Union Leaders Present Case to Senate Committee on Transportation—Fear Further Unemployment—Given Sympathetic Hearing

OTTAWA, Nov. 24 (CP).—The plea of organized railway labor, that no new reforms be considered if they involved the throwing of more men out of work, and that the human element be given first consideration in implementing the Duff Commission report, was sympathetically heard by the Senate railway committee today. But the reply of Rt. Hon. Arthur Meighen, Senate leader, was unequivocally that there must be economies on a big scale.

To meet the demands of the railway workers would be to throw Canada into a state of chaos in which the workers themselves would be the main sufferers, Senator Meighen declared. The continuous running into debt on account of the Canadian National Railways system had reached a point beyond which it would be fatal to pass, he declared.

PRESENT MEN'S CASE

The case for the railway men was presented by W. L. Best, Dominion legislative representative of the Brotherhood of Locomotive Firemen and Enginemen, assisted by R. U. Tallon, president of the Federated Railway Trades of Canada.

While the paramount interest of the brief they presented was that the human element be safeguarded, and compensation accorded those who may suffer from the removal or abandonment of terminals, it was also urged that the proposed board of trustees be increased to five members, and that the work of the proposed arbitral tribunal be left in the hands of the Board of Railway Commissioners.

NO POLICY OFFERED

The labor representatives offered no policy by which their requests could be carried out, and this fact was referred to by Senator Meighen. To suggest a certain course of action involved the responsibility of suggesting how it would be carried out. "This has not been done," he declared, "and it cannot be done."

Senator James Murdock said he thought there was some misunderstanding as to the sentiments of the labor men. It appeared to be the assumption that they expected the necessary economies to be effected without further unemployment. Thousands had been thrown out of work, and it was inevitable that

Continued on Page 2, Column 3

FARM PROBLEMS HEARD IN HOUSE

Two Motions Declared Inadmissible by Speaker—Numerous Remedies Are Offered

OTTAWA, Nov. 24 (CP).—The plight of the farmer has become Canada's greatest problem, Western members declared today when the House of Commons swung into debate on agricultural relief.

Two motions, thrown into the parliamentary pit, were whisked away on points of order. Liberals sought from the Government a pronouncement of its farm relief policy. United Farmers presented a five-way motion, advocating a wheat bonus, currency inflation, a national marketing board, lowered interest rates and writing-off accumulated interest on farm loans.

Both motions were declared inadmissable by Speaker George Black on the grounds the subject matter had been defeated earlier in the session. But the debate went on, Western members particularly urging drastic measures to lift the farmers from the economic slough.

KAMLOOPS SAWMILL DESTROYED BY FIRE

KAMLOOPS, B.C., Nov. 24 (CP).—Fire yesterday destroyed the Kamloops Lumber Company sawmill, a landmark here for more than forty years. Some lumber in the mill was saved, but most of the machinery was destroyed. Damage was unestimated by company officials.

OFFER TO HITLER NOW WITHDRAWN

Leaders of Other German Parties Called to Consider Another Candidate

BERLIN, Nov. 24 (AP).—President von Hindenburg, who offered last week to make Adolf Hitler Chancellor of Germany if he could guarantee the support of the Reichstag, withdrew that offer today and called in leaders of the other parties to consider another candidate.

Thus Hitler goes back to the sidelines for the moment, but Hermann Wilhelm Goering, one of his important associates in the National Socialist party, said this evening that no matter who gets the job the Nazis will oppose him so bitterly that he will not hold office long.

The only way out of the situation, it is pretty generally agreed, is by the formation of another "presidial" Cabinet.

Colonel von Papen, whose resignation in the face of a hostile Reichstag precipitated the present crisis, may be recalled, or the chancellorship may be entrusted to someone else who will pledge himself to follow out Von Papen's programme at home and abroad.

De Valera Puts End to Long Oriental Argument

GENEVA, Nov. 24 (AP).—Eamonn de Valera, President of the Irish Free State, had the last word today in the dispute between China and Japan over Manchuria.

As chairman of the League of Nations Council he put an end to the debate in which Yosuke Matsuoka and Dr. Wellington Koo have engaged for three days. He announced that Lord Lytton, chairman of the commission which investigated the Manchurian problem for the League, would submit to questioning on the commission's report tomorrow.

This was over Matsuoka's strenuous objection.

He contended that the commission's work ended with the submission of its report weeks ago and that its chairman should not be permitted now to modify that report or to comment on the debate of this week.

The Japanese representative warned the council that, if the commissioners are questioned, he will demand the right to examine them himself and he may take a month to do it.

NOT TAKING NO AS FINAL

Britain Sending Further Note on War Debt—Will Not Default

LONDON, Nov. 24 (AP).—British official quarters refused tonight to take President Hoover's "no" as the final answer to Britain's plea for an extension of the moratorium on war debts.

The Cabinet ministers, a high authority said, declined to contemplate the possibility of the American Government's "delivering a shattering blow to the confidence that has grown out of the Lausanne decisions by demanding immediate resumption of war debt payments."

WILL FORWARD NOTE

A Cabinet committee will meet tomorrow to study America's answer to the British note asking for suspension of the December 15 payment. Additional data to support Britain's request for a reconsideration of the debt is being gathered for incorporation into a note which will be forwarded to Washington as quickly as possible.

There were few in England who doubted tonight that, if further representations to Washington fail to bring an extension of the Hoover moratorium, this country will make the payment due next month.

PAY IN GOLD

Sir Robert Horne, Chancellor of the Exchequer ten years ago, when England was preparing to fund the American debts, urged that the Government not even consider default, but pay in gold from the Bank of England the amount due next month.

Great Britain can buy what she needs from countries which have gone off the gold standard.

He advocated an increase in the British currency to offset gold payment to the United States.

NO PARIS COMMENT

PARIS, Nov. 24 (AP).—Comment on the debts situation was withheld by the Government today pending study of President Hoover's recent statement of his policy.

In the Chamber of Deputies lobbies there was a belief that if Premier Herriott asks an appropriation to cover the $20,000,000 payment due next month, as it now seems likely, he will make the issue a matter of confidence and risk defeat in the Chamber.

Continued on Page 2, Column 3

SENATE PASSES TRADE TREATIES

Liberals in House Battle to End Against Anglo-Canadiao Pact

OTTAWA, Nov. 24 (CP).—The four bills implementing the trade treaties between Canada and the United Kingdom, Irish Free State, South Africa and Southern Rhodesia, were all passed in the Senate tonight without division.

Senators Dandurand, Forke and Horsey spoke in criticism of the bills, after which Senator Dandurand, Opposition leader in the Senate, announced that subject to the reservations already voiced, no opposition would be offered.

PASSED BY HOUSE

OTTAWA, Nov. 24 (CP).—With Liberals battling against it to the bitter end, the Anglo-Canadian Trade Treaty passed through the House of Commons today in its final form.

Six weeks of bitter debate ended when the last tariff item passed through committee. The last amendment was ratified and the Speaker uttered those ten ominous words, "and the title shall be as on the order paper." It was the end of a long, long trail.

TEMPERS ARE FRAYED

Tempers were frayed early in the day when Rt. Hon. Mackenzie King and Hon. H. H. Stevens, Minister of Trade and Commerce, crossed swords. The Liberal leader accused the Government of "complete deception" regarding the treaty with the Irish Free State, claiming there were "motives too sinister to mention."

The Trade Minister branded this as an "unfair slur" and "absolutely false." When making a reference to parliamentary sportsmanship, he directed his words to "gentlemen," and he emphasized the word, "across the floor."

Atlantic Rates May Be Raised After Conference

LONDON, Nov. 24 (AP).—Sixteen lines of the Atlantic Shipping Conference met in the greatest secrecy today to discuss an increase in rates and other problems.

Officials generally were noncommittal, but there was an unconfirmed report that an agreement to raise passenger rates had been reached, although one line was holding out against it.

CONSERVATIVES CONVENE TODAY

Annual Meeting of B.C. Organization Will Be Held in Vancouver

Premier Tolmie and many members of the Government left the city last evening for Vancouver, to attend the annual meeting of the British Columbia Conservative Association in Vancouver today. A two-day gathering will be held, with attendance from all parts of the province.

From Victoria went a strong delegation composed of the four city members in the Legislature; Lindley Crease, K.C., and W. O. Wallace, officials of the provincial association; as well as a representative list of delegates from Victoria, Saanich, Oak Bay and Esquimalt Conservative Associations.

Victoria city will be represented by E. A. Willis, president of the Victoria Central Association; R. A. Wootton, past president; R. H. Hiscocks, secretary; W. C. Winkel, Mrs. W. C. Moresby, Mrs. F. Kilsby and Mrs. A. Lancaster. Mr. Wallace crossed to the Mainland on Wednesday night to make arrangements for the meeting.

Frank speaking on the affairs of the party is looked for from the annual gathering. Premier Tolmie left with the intention of delivering a clear-cut explanation of his stand on the major issues facing the Government, and to repeat what he has already said in regard to a Union Government.

SAVED WHEN HANGING BY FOOT FROM PLANE

NEW YORK, Nov. 24 (AP).—Dangling in mid-air by one foot in a strap, Miss Annette Gibson, well-known aviatrix, was saved from death today when her flying companion, Hugh Copeland, brought their plane out of a tailspin just as it was about to plunge into a house.

Business Revival in The Making Insists Statistical Expert

Slow but Certain Improvement Ahead With Volume Expected to Reach Normal by Close of 1934, Says Babson Vice-President

MONTREAL, Nov. 24 (CP).—"A business revival is actually in the making. The present low water mark of business activity cannot long endure. You will be well on the road to recovery before the great mass of people realize it," was the message brought to Canadian business men today by Ralph B. Wilson, vice-president of the Babson statistical organization.

Canadian business has struck bottom, Mr. Wilson said, pointing to a dozen or so charts of different phases in Canadian businesses.

TELL-TALE BAROMETERS

He particularly emphasized the activity in such barometers as car loadings, electric power, newsprint production, gold mining, a large wheat crop, a slight increase in wholesale commodity prices and a favorable balance of trade.

"The total volume of Canadian business should be greater in 1933 than in 1932. Furthermore," he said, "because the readjustment has been so drastic, it is not unreasonable to expect the volume of business to reach normal by the close of 1934 or early in 1935.

BETTER BUSINESS AHEAD

If this forecast is even approximately true, there is better business ahead of the Dominion for several years to come.

"I am not saying that Canadian business is on the high road to prosperity in 1933. There is plenty of hard work ahead. I am saying that 1933 is pointing the way out—that the depression has seen its deepest point, and that slow but certain improvement lies ahead," Mr. Wilson concluded.

Ten Million Waiting for Some Smith

CHARLOTTETOWN, Nov. 24 (CP).—An old fortune of about $10,000,000, lying in the Bank of England awaiting claimants, is sought by a number of Prince Edward Islanders.

The fortune is said to have been accumulated by a family of Smiths, one of whom, Sir Sidney Smith, commanded a part of the British Fleet in 1799. Some of his descendants located in Prince Edward Island and engaged in shipbuilding.

Edward Chappell, a resident of Summerside, and related to the Smiths through his mother, has returned from London with encouraging news. He says developments have at least given him hope of success. While in London he visited the high commissioner's office and employed a lawyer to trace the fortune and the Smith family tree.

Demented Filipino Fells Twenty-One With Bolo Blades

Fifteen Victims Treated at Hospital—Others Killed Outright—Death Toll May Increase—Left Trail of Dead and Wounded on Busy Street—Policeman Played Heroic Role

Struck at Hearts of Persons He Encountered in Mad Rush

SEATTLE, Nov. 24 (AP).—A crazed Filipino, slashing savagely with a native weapon, ran amuck over an area of several blocks here late today, leaving a trail of dying and wounded on the sidewalk and in the streets, six of his victims being killed either outright or dying within a short time.

After his trail of slaughter had ended when he was beaten down and overpowered by three policemen, he was taken to police headquarters heavily manacled, and two of his weapons were taken from him. He gave the name of Julian Marcelino, thirty, and said he was a laborer.

Four fellow-Filipinos and two white men fell fatally wounded under his murderous onslaughts. They were:

W. J. Morris, sixty, a grocery store proprietor, who was killed outside his shop.

Frank Johnson, sixty-five, a bystander, slain on the sidewalk.

Bernardino Bonita, Filipino, about twenty-five.

Pito Gualto, Filipino, about fifty.

Jimmy Ginimez, Filipino, about fifteen.

William Tanador, Filipino, twenty-eight, who died a few minutes after being rushed to the city hospital.

A path of wounded, the victims of the killer's ghastly work, also lay behind him, and ambulances rushed to the district and every available person searched them out from doorways and on the street. Upwards of fifteen were taken to hospitals.

ONE CANNOT LIVE

At the city hospital, where twelve were taken, physicians said that Antone Schuler, seventy-two, who was stabbed in the chest, could not live. Six others were given emergency treatment for serious wounds.

With first word of the wholesale slaughter, given by a shrieking voice over the telephone from the Midway Hotel that a terrible fight was under way in the district, all policemen available were rushed there. In rapid succession a dozen more calls came in.

The mad killer, whirling and lunging, had just slashed down I. Kitamura, thirty-five, in his murderous drive, when Patrolman Gordon Jensen, who was off duty and returning from a football game, passed in his automobile.

GRAPPLES WITH MADMAN

Leaping from the car, he plunged towards the Filipino, who turned and swung his jungle blade towards Jensen.

Jensen leaped aside, taking the slash on his sleeve, and then seized the Filipino's arm and closed with him.

A police car dashed up and Patrolmen William Reynolds and Charles Seavers dashed out, not daring to shoot because their fellow-patrolman was fighting with the killer. Leaping into the fray, they overpowered the Filipino and bound and manacled him.

"He had more than human strength," Jensen said later, when their captive was safely in a police cell.

From his clothing were taken two of the murderous weapons, knives fashioned from a Filipino bolo but much smaller, police said. They were seven inches in length, both razor-sharp.

AIMS AT HEARTS

Terrified witnesses and victims recounted later how Marcelino had trotted in and out of pedestrians on the sidewalks, slashing viciously, but apparently with perfect accuracy. He aimed deliberately at the spot over their hearts, and those slain were found to have been killed that way.

The first slaying, however, had apparently taken place at the Midway Hotel.

In their fight to escape, several of the wounded were cut and slashed on their shoulders. Among them were Hans Shogren, fifty, wounded in the shoulder; Harry Stalworth, forty-eight, a negro, also stabbed there, and Tajita Maca, thirty-six, a Japanese.

SEES UNCLE KILLED

The most vivid description of the

Continued on Page 2, Column 2

Mining for Gold Brisk In Interior

VANCOUVER, Nov. 24.—Greatly increased activity in prospecting and mining for gold in the Interior is reported by Capt. James Fitzsimmons and J. H. Schofield, Conservative members of the Legislature for Kaslo-Slocan and Trail-Rossland, respectively, at present in the city.

Men are willing to work for a return of $3 to $4 a day, said Captain Fitzsimmons, who would not have considered anything less than $8 a day as adequate return for their efforts a few years ago. He cited one case where party of twenty-four men are combing a whole valley on a co-operative basis in search of gold.

Mr. Schofield said that a rich new strike had been made in one of the old mines in Rossland and that big returns are expected from it, so long as the pocket holds out.

PIONEER MERCHANT DEAD

CLEVELAND, Nov. 24 (AP).—Manual Halle, a pioneer retail merchant and financier of Cleveland, died tonight. He soon would have celebrated his 101st birthday.

BOLIVIAN CLAIMS VICTORY IN WAR

LA PAZ, Bolivia, Nov. 24 (AP).—A high officer arriving today from the Fort Munoz front in the Chaco said that military dominance there was gradually being taken from the Paraguayan forces by the troops of Bolivia.

"Our condition was delicate, even serious, in October," he said. "Today it is good, even excellent."

"In the neighborhood of Forts Saaverdra, Murgia, Aguarica and Cuatrovientes, Paraguay has been hammering fruitlessly for forty days. Our losses have been much less than theirs because of our excellent entrenchments, and our offensive has been composed chiefly of counter-attacks."

MANY SCHOOLS TO BE VISITED

Final Day of Education Week Will Be Featured by Concert

Fourteen schools in the city and Oak Bay will be thrown open for public inspection between the hours of 2 and 3 o'clock this afternoon as part of the Education Week programme, it was announced yesterday.

In the city, the schools to be visited are Bank Street, Beacon Hill, Kingston, Quadra primary, Spring Ridge primary, Sir James Douglas, Victoria West, Quadra Street, Boys' Central, Girls' Central, Margaret Jenkins and North Ward.

In Oak Bay, the Monterey elementary school and the High School will be inspected.

A splendid concert has been arranged for tonight in the Victoria High School auditorium. This concert will bring to a close the Education Week programme. It will commence at 8 o'clock, and a large attendance is expected.

Flesh-Colored Plates

We specialize in the making of Dental Plates which are natural in appearance and which conform to the individuality of the patient.

We Operate Our Own Laboratory
THE PRICE IS LESS
Every Piece of Work Guaranteed
Open Every Weekday
9 A.M. to 6 P.M. and 7 to 8 P.M.
Dr. Gordon Ledingham
Dr. E. S. Tait
E 1815 707 Yates St.
Open Evenings

THE CHEAPEST WAY IN THE WORLD TO LAUNDER CLOTHES
New Low Price
$69.00
Beatty Washer Store
Phone G 7511. 1609 Douglas St.

DEMENTED FILIPINO FELLS TWENTY-ONE WITH BOLO BLADES

Continued from Page 1

killer's assaults came from Cristolo Bayaoa, who saw his uncle, Pito Gualto, killed in his room in the Midway Hotel.

"I was sitting in my room with my uncle when Marcelino came in. They had been quarreling this morning—about what I don't know. My uncle said Marcelino had just got out of jail at Tacoma this morning.

"Marcelino said nothing. Not one word. But he had that funny look.

"All of a sudden he pulled out his knife and he stabbed my uncle. I saw my uncle lying on the floor with his blood gushing from his heart."

GOES MAD SUDDENLY

Whirling around, with a dazed expression on his face, Bayaoa went on to say, Marcelino appeared to have gone mad at the sight of the blood.

"He came at me, where I was sitting by the door. He swung his knife at me. I tried to get away from him, so that the knife stabbed me high, under the collar bone.

"Just then my brother, Abeling, came to the door. He saw my uncle lying dead and he saw Marcelino stab me. Marcelino tried to kill him, too, but Abeling was too quick. He ran down the hall, and he tells me now that he was the first to call the police."

Previously police had said that their first report of the killer's activities came in a shrieking voice from the Midway Hotel.

"Marcelino left me and ran out. He was a crazy man. He ran down the hall and I heard police yelling from outside in a minute," Bayaoa said.

"I never saw him before. He was a friend of my uncle, I think.

"He said nothing while he killed my uncle and tried to kill me."

An immediate check by Tacoma authorities, however, said that he was unknown there, despite the assertion by Bayaoa that his uncle declared Marcelino left a Tacoma jail this morning.

He was revealed here by authorities to have entered this country in 1929, but little was known of him.

Baby's Colds
Best treated without dosing—Just rub on
VICKS VAPORUB
FOR COLDS OF ALL THE FAMILY

Hot Water Bottles
Rubber Hot Water Bottles of the best quality, in assorted colors..... 93¢
to $1.00
Stone Hot Water Bottles..... $1.35
and $2.00
Safety-Heat Rubber Electric Heating Pads
THE OWL DRUG CO., LTD.
Campbell Building, Fort and Douglas — Prescription Specialists — W. H. Bland, Mgr. Garden 3112

BEFORE YOU MOVE — GET OUR FREE ESTIMATE
Moving—Packing—Shipping—Storage in Private Rooms—Call G 7631
ESTD. HEANEY'S 1890

POPULAR CASH - 1317 DOUGLAS ST.-E 2431
PEOPLES CASH - YATES ST. G 5931
SELF SERVICE - DOUGLAS ST.
3 STORES
BATCHELOR'S and CASH CARRY

Specials Good for Today and Saturday

Fresh Creamery Butter, per lb. 23¢ — 3 lbs. for 63¢
Extra Selected Alberta Butter, per lb. 25¢ — 3 lbs. for 73¢
Delicious B.C. Grass Butter, per lb. 28¢ — 3 lbs. for 80¢
Home-Made Beef Dripping, per lb. 10¢ — 3 lbs. for 29¢
Breakfast Bacon that is different, per lb. 16¢
Whole or half side, per lb. 15¢
Choice Back Bacon, piece cut, per lb., 15¢; sliced, per lb., 16¢
Finest Smoked Cottage Rolls, per lb. 13¢
Finest Sweet Pickled Cottage Rolls, per lb. 12¢
Finest Smoked Picnic Shoulders, per lb. 10¢
Finest Sweet Pickled Picnic Shoulders, per lb. 9¢
Fletcher's Boneless Ham for frying, lb., 25¢
Fletcher's Finest Breakfast Bacon, lb., Piece cut, per lb., 17¢ — 19¢
Fletcher's Baked Ham, per lb. 40¢
Finest Boiled Ham, per lb. 30¢
Finest New Season's Sauerkraut, 2 lbs. for 15¢
Swift's Wieners, per lb. 19¢
Fletcher's Fancy Hams, whole or half, per lb. 16¢
Pure Pork Sausages, 2 lbs. for 25¢
Finest Mild Cheese, per lb. 16¢
Prime Matured Cheese, per lb. 27¢
Blue Ribbon or Jameson's Tea, per lb. 35¢
Blue Ribbon or Jameson's Coffee, per lb. 35¢
Empress Tea, per lb. 32¢ — 3 lbs. for 95¢
Orange Pekoe Tea; regular 45c; special, per lb. 35¢ — 3 lbs. for $1.00
Jameson's Unity Cocoa, 1-lb. cartons 20¢
Pure Dutch Cocoa, 2 lbs., 25¢
1-lb. Red Bag Tea, 1-lb. Fresh Good Coffee; both for 47¢
Ormond's or Red Arrow Sodas, 2 for 35¢
Red River Cereal, per pkt., 17¢
Quick Oats, per pkt. 19¢ — With China 29¢
Jameson's Baking Powder, 12-oz. tins 19¢
Vanilla Extract, 2-oz. bot., 9¢ — 3 bottles for 25¢
Jelly Powders, 4-oz. packets, 4 for 19¢
Australian Sultanas or Currants, 2 lbs. for 23¢
English Cut Peel, 2 lbs., 25¢
Ground Almonds, per lb., 49¢
Seeded Muscat Raisins, 2 pkts. for 23¢
Sliced Pineapple, 3 cans, 25¢
Wet Pack Shrimps, can 19¢
Finest White Flour, Mother's Best, 49-lb. bag $1.10
Finest White Flour, Mother's Best, 24-lb. bag 59¢
Wild Rose Pastry Flour, 10-lb. bag 35¢
Australian Pastry Flour, 10's 24¢
Juicy Grapefruit, 5 and 7 for 25¢
Sunkist Lemons, per doz., 25¢
Juicy Oranges, extra value, per dozen 15¢, 25¢ and 35¢
Ripe Tomatoes, 5-lb. bskt., 20¢
New Natural Smyrna Figs, 3 lbs. for 21¢
Fancy Quality Layer Figs, per lb. 20¢
Hard Dry Onions, 8 lbs., 15¢
Good Table Carrots, 10 lbs. for 15¢
Fancy Quality Soft-Shell Walnuts, per lb. 30¢
Local Walnuts, No. 1, lb., 25¢
Fresh Dates, 4 lbs. for 19¢
Christie's Chocolate Eclairs, per lb. 22¢
Crystallized Ginger, lb. 14¢
New Glace Cherries, lb. 35¢
Red Cheek Pippin Apples, 40-lb. boxes 65¢
Netted Gem Potatoes, 100-lb. bags 65¢
Delicious or Golden Delicious Apples, 40-lb. boxes $1.00

YATES STREET NEWS
THE PEOPLE'S CASH, the Oldest Groceteria in Canada, Have Moved Closer to Douglas Street, Next Door to Stevenson's

France and Spain Sign Agreement

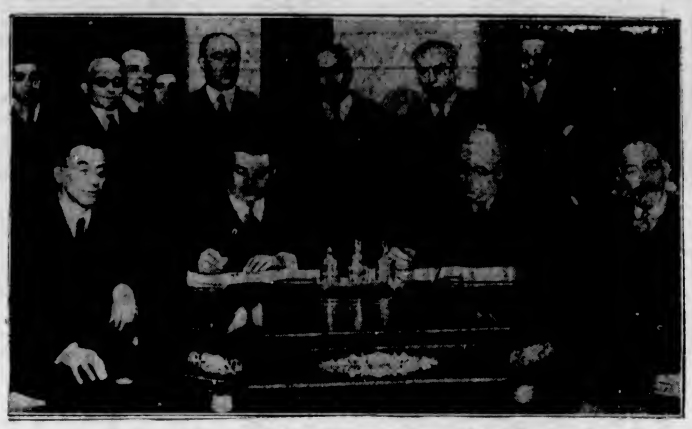

Premier Edouard Herriot (Seated, Centre Left) of France and Premier Azana (Seated at Centre Right) of Spain Signing the Three Draft Agreements Concerning Spanish Workers in France and French Workers in Spain.

URGE CONSIDERATION OF HUMAN ELEMENT IN RAILWAY REFORM

Continued from Page 1

thousands more would suffer the same fate, he said.

PRESSING FOR SAFEGUARDS

Mr. Tallon admitted that this would undoubtedly prove the truth. Nevertheless the labor men maintained the hope that it could be avoided. In any event they wanted it made the direct intent of the measure under consideration that the human element be safeguarded.

Tomorrow it is expected briefs will be presented by A. R. Mosher, president of the All-Canadian Congress of Labor, and by Gerard Ruel, K.C., former vice-president in charge of legal affairs of the Canadian National Railways.

NOT TAKING NO AS FINAL

If he should be overthrown, it was thought President Lebrun probably would ask him to remain at the helm, forming a new Cabinet.

AWAITING THE DAY

WASHINGTON, Nov. 24 (AP).—In a holiday respite from war debt developments, the next action of the United States Government tonight apparently awaited that much discussed day, December 15, when obligations are due from Great Britain, France and other European debtors.

The chances of any congressional action toward a suspension of these installments definitely were eliminated by a virtual unanimity of opinion from Democrats and Republicans alike that Europe must choose between payment and default.

This sentiment was crystallized publicly through official conferences, Mr. Hoover's statement declaring nothing had been presented to justify postponement, and Governor Roosevelt's expression leaving the December payment question entirely with the administration.

With a like positiveness, President Hoover's suggestion for a special agency to examine war debts, was vetoed promptly by congressional leaders.

So officials here awaited the approach of the payment day, expecting to collect.

URGES FORMATION OF WORLD WHEAT POOL ON VOLUNTARY BASIS

Continued from Page 1

addressing the closed meeting of the pool delegates, Mr. Peterson reviewed history of agriculture for the past 300 years, leading up to present world conditions. He proposed the licensing of farmers in Canada, United States, Australia and Argentina to guarantee against overproduction with a form of international control.

"Thinking people," he said, "can easily comprehend the sequence of events leading up to present conditions." The first step, he said, was universal agricultural overexpansion arising from inflated war prices. The second was culmination in unprecedented agrarian price demoralization, bringing the temporary subjugation of farmers in all exporting and most importing countries to a slum standard of living. The finale was present chaos.

VAST WHEAT BOARD

Mr. Peterson's plan called for establishment of a "joint international wheat board," which would become responsible for marketing all the wheat and flour produced in the four countries.

Each of the four countries would, by the joint international board, be allotted an acreage quota annually, based on current world requirements. Normally, he said, this would vary somewhat each year in sympathy with carryovers, increases in world population and planting intentions in other countries. Special quota allowances might have to be accorded Australia and Canada in view of the comparatively undeveloped state to provide for new settlement. The proceeds of this acreage, based on the season's yield in each country, would be accepted for export sale. No more than the quota would be taken.

RIGID CONTROL ESSENTIAL

Each of the four contracting countries would be responsible for its domestic administration, and would adopt its own particular method of preventing substantial overproduction. Absolutely rigid control might not be found essential to success. A growers' licensing system would probably be the most effective in North America, he thought.

He believed the strong hand of government would obviously be needed to take charge of the internal administration in the early stage through a national wheat board, which he termed very successful in Canada and other countries during the Great War. Later on the organization might be placed on a co-operative, self-managing basis. The domestic handling and grading of grain could, more or less, follow the present channels.

LOCAL MUSEUM HIGHLY PRAISED

Exhibits Are Excellent, but Building Inadequate, Province Is Informed

After a personal survey here by Sir Henry Miers, F.R.S., and S. F. Markham, M.P., the Provincial Museum has been specially recommended to the Carnegie Corporation of New York, as one worthy of attention, it was revealed yesterday by Francis Kermode, curator of the institution, in commenting on an Eastern dispatch mentioning the Miers report.

The Victoria institution, in the words of Sir Henry Miers, "is one of the best of its sort in the whole Dominion, and confines itself to natural history and ethnography." This he reported in writing in the Museums Journal, of London, shortly after his visit here. The party spent some time with Hon. S. L. Howe, Provincial Secretary, at the head of the department.

STAFF WAS PRAISED

Amplifying his remarks to Mr. Kermode, while here in August last year, Sir Henry said he considered the Provincial Museum as containing one of the best collections he had seen anywhere in Canada. He praised the manner in which the exhibits were shown and labeled, and congratulated the curator and his staff on the manner in which the department was carried on, with a strictly limited appropriation.

Sir Henry drew special attention to the cramped quarters occupied by the museum, and said the building was totally inadequate for the purposes of a museum. He praised, however, the method of selection which confined exhibits to British Columbia objects, and highly complimented the staff responsible for this work.

FOR SPECIAL MENTION

Before leaving, Sir Henry said he would specially mention the Provincial Museum to the Carnegie Corporation, in whose interests he and Mr. Markham carried on a two-year survey of all museums in the British Empire. The corporation has large endowment funds for the assistance of similar works, similar to the aid it has extended in libraries all over the world.

The Provincial Library and Archives, under John Hosie, came in for special mention, containing some of the most valuable collection of historical documents affecting the opening up and development of British Columbia by land and water.

NEW IDEA FOR ST. DUNSTAN'S

May Be Converted Into International Hostel for Children

LONDON (CP).—St. Dunstan's, the famous London mansion which has been empty for four years since it ceased to be the headquarters of the movement for training war-blinded soldiers, may be converted into an international hostel for children. If the scheme matures children from all over the United Kingdom, the Empire and Europe will gather at the mansion for a stay of a week or two to study and visit places and things of interest in London, and Regent's Park may become the greatest "children's park" in Europe.

The School Journey Association, a voluntary body of 4,000 teachers, whose vice-president is Lord Burnham, and who arrange in their spare time educational holidays for more than 50,000 school children a year, is sponsoring the equipment of the mansion. A third of the sum required to convert the building into a hostel has already been subscribed, mostly by teachers of the United Kingdom themselves, and as soon as the necessary fund can be completed the work will be begun.

A NOMINAL RENT

An official says it is intended to accommodate 120 children a night and to have as a feature a good travel library of guide books, maps and charts. The Office of Works is doing its best to forward the scheme and the Treasury has fixed a purely nominal rent of $300 for the mansion.

St. Dunstan's was built by permission of Queen Victoria on Crown property in Regent's Park. It was at first known at St. John's Lodge, and was a home of Lord Bute. It was converted into a military hospital in 1914, and at the close of the war became the headquarters of Arthur Pearson's organization for training blinded soldiers.

Sheffield City Hall Has Large New Auditorium

SHEFFIELD (CP). — Sheffield's new City Hall, which took three years to build and is unique in the possession of a great oval hall which accommodates about 3,000 people, was opened by the Lord Mayor, T. H. Watkins. Because of the boldness of the design of the great oval hall, the first of its kind in this country, and other features, there has been a good deal of interest taken in the building, which was designed by E. Vincent Harris, of London.

The entire City Hall has six halls all told—the Oval Hall, the Memorial Hall, which has been set aside for the use of chamber music and suitable concerts and as a memorial to Sheffield men who fell in the war, the Mezzanine Hall, the North Hall, the Central Hall, and the South Hall.

In his design for the great oval hall, Vincent Harris broke with tradition, and encountered opposition because of the novelty.

WILL PRESERVE RURAL ENGLAND

Official Bodies in Derbyshire Supporting Main Council in Its Work

DERBY, England (CP). — The widespread nature of the activities of the Derbyshire County Committee of the Council for the Preservation of Rural England was revealed at the annual conference of that body, held at Willersley Castle, Cromford, near Matlack. The annual report stated that sixty-four local authorities and more than fifty voluntary bodies were now affiliated to the Derbyshire Committee, which worked in conjunction with the Sheffield and Peak District Committee. Panels of architects had been appointed to give expert opinion on the suitability of materials and elevations for proposed new buildings.

ASSIST DEVELOPMENT

The new Town and Country Planning Act gave great opportunities for preserving amenities and assisting wise development. Field footpaths were assuming a new importance for those who wished to enjoy the countryside, and if trespass was to be avoided it was important that all footpaths should be maintained in good order and with adequate direction signs. Several parish councils were mailing personal surveys and maps of all public footpaths. Grants totalling $60,000 had been secured for the Playing Fields Association for various parts of Derbyshire, and much was being done by voluntary labor.

CLEVER FORGER KNOWN TO NONE

Agents Receive Share of Spoils Ignorant of Chief's Identity

LONDON (BUP).—Watch is being kept throughout London and in towns as far apart as Birmingham and Bournemouth for the master forger who for six months has baffled the police and swindled the banks while the "small fry" of his gang have been captured and sent to gaol.

The existence of this man, who organizes wholesale cheque frauds, was revealed at the Old Bailey when a member of the gang was sentenced to five years' penal servitude for uttering forged cheques.

The frauds, it has been discovered, start with thefts from letter boxes, which provide the master forger with two valuable requisites—the circumstances of the writer, and his signature.

The signatures are copied and used on orders for cheque books, presented at the banks by men of good appearance and cultured voice; the signatures are copied again on to the cheque forms, which are presented at banks in the normal way for payment.

No member of the gang is aware of the forger's identity. His agents carry out orders mysteriously received and report at small provincial towns, receiving through secret channels their share of the proceeds.

COW STUDENT WAS ARRESTED

Made Mistake of Running on Two Legs—Pigs Poor Babies

LONDON (BUP).—A Russian student smuggled himself across the frontier into Poland disguised as a cow, it was revealed in dispatches reaching here from Poland.

He had tried for days to cross the border, but wherever he went Russian and Polish frontier guards barred the way.

One day when he was sitting on the frontier, wondering how to pass the guards, he saw a herd of cows. Some of them strayed over the border into Poland to eat Polish grass while the others strayed in Russia and ate Russian grass.

"If I could only become a cow," thought the young man.

So he went home and bought a cowhide, complete with horns. He put it on and padded himself out. In a day or so he was walking on all fours just like a cow.

Next he enlisted the cowherd's aid. With a bribe he persuaded the herdsmen to let him be one of his cows and graze on the frontier with the rest of the herd.

The following day the herd had a new member.

In the midst of the other cows the student who was a cow walked slowly over the frontier, eating a little grass here and there.

"That's a nice new cow you've got," said the guards to the cowherd. "What big eyes she's got."

"Moo," said the student.

"What funny legs she's got," went on the guards.

"Moo," said the student again.

Suddenly the guards suspected that there was something the matter with the new cow. When she started to run they were almost sure, and when "she" got up on her hind legs and bolted they were certain. The young man was arrested after a chase.

The frontier guards had been warned in time. They had heard that the officials on the Austro-Hungarian frontier had been hoodwinked by an unusual number of babies crossing into Hungary.

The "babies" were later found to be sucking-pigs, which the owners had made drunk to make them sleepy. Wrapped in baby clothes the little pigs had escaped import duty. There is now a close watch on cows and babies on the frontiers of Middle Europe.

COOLIES CARRY KING'S MOTOR

His Majesty of Hedjaz Possessor of Costliest Fleet of Cars

LONDON (EP).—The $200,000 automobile now under construction at Bromley, Kent, for His Majesty the King of Hedjaz, will be added to a fleet which already is the costliest in the world.

The King has limousines, sedans, cabriolets, roadsters and every other kind, all of luxurious, and sometimes fantastic, design. The latest addition is to be a 250-horsepower supersports, capable of 100 miles an hour over the desert. The handsome body has a bulletproof steel lining, two huge searchlights, and four extra-large horns.

The Rajah of Poonah, a small Indian state in the region of Kashmir, is another potentate to have ordered a British car recently. It is a standard limousine, but the most amazing feature about it is how it will be transported by its owner.

BY MANPOWER

After transshipment by rail, the car will be driven 200 miles through Kashmir, and for the last forty miles will be carried by coolies over rocky mountainous trails. On the final stage it will be dismantled and carried in three large crates, one for the engine, the other for the body, and the third for the wheels and batteries.

A big supply of gasoline will be carried in the same way.

For you and your pipe

If you "roll your own", use Ogden's fine cut and Chantecler cigarette papers

New England Market
At the Pandora Daily Market
731 Pandora Avenue
The Choicest Cuts—The Finest Quality
At Prices You Can Well Afford

QUALITY LOCAL SPRING LAMB
Shoulder Spring Lamb, per lb. 11c
Lamb Stew, per lb. 10c
Legs Local Spring Lamb, per lb. 20c
Mutton Stew, per lb. 8c
Spring Lamb Chops, per lb. 18c

POULTRY SPECIALS
Alberta Geese, per lb. 17¢
Choice Local Fowl, per lb. 17¢
Choice Local Chicken, per lb. 25¢

SELECTED STEER BEEF
Pot Roast Beef, per lb. 10c
Choice Beef Sausages, per lb. 10c
Boiling Beef, per lb. 6c
Pure Pork Sausages, per lb. 15c
Prime Ribs of Beef, per lb. 16c

731 PANDORA AVENUE
TELEPHONE EMPIRE 2823

DOUBLE *force*

A man's first duty to his family is to provide security. A Savings Account meets this need with double force. First — it is a cash reserve, always available and always at full value. Second — it is a sound investment, paying a steady return of 3 per cent.

The Royal Bank of Canada offers competent and courteous attention to all your banking needs in any of its 881 branches.

THE ROYAL BANK OF CANADA

Capital $35,000,000 Reserves $39,155,106 Assets over $725,000,000

Victoria Liberals At Loggerheads on Control of Party

Unseated Group Asks Revision of Election Which Seated Pattullo Slate at Annual Meeting in City—Excitement Runs High

SEETHING and boiling under the surface ever since the annual meeting of the Victoria Liberal Association on November 4 last, an open breach in the ranks of the Liberal party in this city is believed imminent, in the opinion of men highly placed in that party.

Expressing dissatisfaction in connection with election of a slate of officers for the local association, a petition signed by about fifty who attended the meeting has been presented, appealing for a special general meeting to consider annulment of the election of the slate, and a new deal all round.

PETITION FOR PATTULLO

The petition has been placed in the hands of the newly-elected officers of the association, and T. D. Pattullo, to the support of whom the elected slate was pledged in advance.

Two slates went before the meeting for balloting, one headed by Col. D. B. Martyn, and called the "straight Liberal" ticket, and the other, headed by Alderman W. H. Kinsman, known unofficially as the "Pattullo" ticket, because its nominees ran under a slogan of support for the present Leader of the Opposition. Balloting was close on the issue, 340 votes being counted for the "Pattullo" ticket, and 308 votes for the "straight Liberal" ticket.

The objection has now been raised some good Liberals attended the meeting and did not receive ballots, and that some others who did receive ballots were not actually members of the Victoria Liberal Association. About 700 ballots were issued, and all are said to have been accounted for, but the issue of who got the ballots is one the petition seeks to revive.

RE-ENTER JOHN HART

Control of the Victoria Liberal Association, the chief issue at the moment, is said to be important to the Leader of the Opposition as never before. Party men say that if redistribution cuts down Victoria seats to two, John Hart, former Minister of Finance in the Legislature, will be nominated by the "Pattullo" ticket as one of its two candidates; while upwards of thirty names may be eligible for the other, with Alderman W. T. Straith and C. H. O'Halloran running close for leading favors as second Liberal candidate in the city.

The split in the Victoria Liberal ranks is said by those in touch with the situation to go back to a sharp difference of opinion between the Leader of the Opposition and some of his best-posted followers here. Victoria, at the time, is believed to have been "assessed" at $4,000 a year, as the figure its Liberal citizens might be expected to raise for the support of the party.

ASSESSMENT CHALLENGED

This was challenged as too high, and the "assessment" was cut down to $2,500, with $6,000 sought from Vancouver Liberals, and $1,500 from New Westminster. Expenses of maintaining an organization, in fact, were said to work out at about $1,000 a month.

The Leader of the Opposition was also said to have differed with some of his followers in regard to the possibility of rewarding those who worked for the party by legitimate favors if the party were returned to power. Many of these workers had hundreds of hours of painstaking duty to their credit, and a list was kept of all.

OFFICES TO FILL

While it may not have extended to the upper ranks of the party, there was much general talk as to who might be favored for public office, should the occasion arise. It was rumored that the Liberals would find a new provincial civil service commissioner, a new deputy provincial secretary, and many minor officials, should vacancies occur in these posts.

The fundamental fact, however, remains, and that is that when the Victoria Liberal Association split 340 to 308 in the election of its 1932 officers, it also occasioned a schism that has not yet healed up, or so say many whose ballots were cast at the annual meeting held a few weeks ago.

There is more than a little talk about the formation of an Independent Liberal ticket at the next provincial election in so far as this city is concerned, and any refusal of existing officers to permit a review of the last annual meeting may possibly bring such a party into the field.

The Prescription Chemists

Let us dispense your next prescription. See how different from the ordinary is our service.

NO CHARGE FOR DELIVERY

FORT AT BROAD — McGill & Orme LIMITED — PHONE G ARDEN 1196

FOR RENT

Up-to-Date City Office — Broad Street

Steam heated and fully modern, this commands a central position, in the heart of the business section. We will make any alterations to suit reliable tenants.

For Further Particulars Apply

E. B. RICHARDS

Empire 7722 Suite 7, Metropolitan Bldg. Opposite Postoffice

Visits Mayor of Boston

PREMIER George Stewart Henry of Ontario signs the guest book of Mayor James Curley during a visit to the city hall at Boston. The Boston mayor is standing behind the visitor's chair. Premier Henry addressed the Canadian Club at its annual banquet.

ARCTIC FLYERS PLAN NEW TRIP

Veterans of Polar Expeditions to Speed Over Antarctic Continent

LOS ANGELES (UP). — When Lincoln Ellsworth and Bernt Balchen, experienced Polar flyers, speed over the Antarctic continent about this time next year, they will boast one of the best equipped, small scientific expeditions of history.

Both are veterans of the land of perpetual ice and the midnight sun. Ellsworth has made three trips to the Arctic. Once he flew over the North Pole with the late Roald Amundson. A second time he and Amundson spent 125 days on an ice floe when their plane was forced down, and the third time he cruised over King Nicholas II Land in the Graf Zeppelin.

WAS BYRD'S PILOT

Balchen was Rear Admiral Richard E. Byrd's pilot on both his transatlantic flight and his hop to the South Pole.

They will make their base at Ross Sea on a 403-ton Norwegian sealing ship which Ellsworth purchased recently. From there they will make a 2,900-mile nonstop flight to Weddell Sea, on the opposite side of the Antarctic continent, and return. They will pass within a few miles of the South Pole.

The flyers hope to determine if the Antarctic continent is divided by an ice-capped channel, and the character of a large uncharted and unclaimed area.

In addition to Ellsworth and Balchen, and Captain Sir George Hubert Wilkins, who will accompany them as a newspaper representative, there will be eleven men, nine of them sailors.

DESIGNED FOR SPEED

The ship they will fly is an all-metal cantilever type, low-wing Northrop Delta monoplane, designed for high speed and long range operation. It is constructed principally of aluminum-coated duralumin. The ship has a range of 3,600 miles at 135 miles an hour, although its top speed is in excess of 190 miles.

What's become of that hit-and-run driver?"

"He's now doing his stunt on the prison baseball team."

ESTABLISHED 1901

Angus Campbell & Co. Ltd.

DEALERS TO GOVERNMENT

79c PAIR — Chiffon or Service Weight — Every Pair Perfect

500 Pairs Full-Fashioned Silk STOCKINGS

ON SALE TODAY

NEW COLORS — ALL SIZES

Kitty McKay

By NINA WILCOX PUTNAM

The girl chum says an optimist is any person who is just starting to play a game of golf.

PIGGLY WIGGLY

Canadian Products FIRST

★ **SPECIALS**

Effective FRIDAY and SATURDAY NOV. 25 and 26

MINCEMEAT	ARGOOD—Made by Empress Co. 32-oz. Jar	29c
CHERRIES	ROYAL ANNE—ROYAL CITY Tall 2's—2 tins	25c
CHERRIES	RED PITTED—SUNDALE Squat 2's—2 tins	25c
JAM	FRASER VALLEY STRAWBERRY 4-lb. tin	35c
CORN	NABOB—GOLDEN BANTAM Tall 2's—2 tins	25c
CORN	AYLMER—CHOICE WHITE Tall 2's—tin	5c
PEAS	AYLMER—CHOICE—Sieve 4 Tall 2's—tin	11c
PORK and BEANS	LIBBY'S 16-oz.—tin	6c
SPAGHETTI	CATELLI'S PREPARED 16-oz.—tin	7c
GREEN BEANS	ROYAL PRINCE—Choice Tall 2's—tin 10c 2 tins	19c
PEAS	ROYAL CITY—Sieve 5 Tall 2's—tin 10c 2 tins	19c
CATSUP	ASHCROFT—Large 26-oz. Bottle	15c

FRESH FRUIT AND VEGETABLES

EMPEROR GRAPES—Fancy quality	2 lbs.	19c
JAF ORANGES	Box	85c
GRAPEFRUIT—Large size, Imperial Valley, juicy	4 for	25c
TOMATOES—No. 1 Hothouse, finest quality	2 lbs.	17c
ORANGES—Thin skin and juicy, new navels	Dor.	20c
SWEET POTATOES—Finest quality	3 lbs.	14c

MAYONNAISE	BEST FOODS 16-oz. Jars	35c
PICKLES	FRASER VALLEY Large 32-oz.—Jar	27c
SUNRISE COFFEE / SUNRISE TEA	Sunrise Tea and Coffee will be found equal in quality to brands costing considerably more	Lb. 25c
SALMON	PINK—Tall tins each 6½c	Flat tins each 5c
SOAP	ROYAL CROWN (Limit 2 Cartons) 6-bar Carton, each	16c
MUSTARD	COLMAN'S 4-oz. tin	23c

ROBINSON'S — Packed in Vancouver

Whole Mixed Peel—½ lb.	9c	lb.	18c
Cut Mixed Peel—½ lb.	9c	lb.	18c
Whole Lemon or Orange, ½-lb	8c	lb.	15c
Whole Citron Peel—½ lb.	12c	lb.	23c
GLACE CHERRIES 8-oz. cup			21c
GLACE PINEAPPLE 12-oz. pkg.			38c
ALMOND PASTE 8-oz. tin			21c
ALMOND SPREAD 8-oz. tin			19c

Figs, Dates, Raisins

FANCY SMYRNA LAYER FIGS—lb.			15c
FANCY SMYRNA FIGS Glove Box, 12-oz.			10c
California BLACK or WHITE FIGS—8-oz. pkg.			8c
Golden Yellow DATES—lb.	7c	4 lbs.	25c
Pitted DATES Moist—lb.	12c	2 lbs.	23c
CALIFORNIA BLEACHED RAISINS—lb.			15c
AUSTRALIAN SEEDLESS RAISINS—2 lbs.			25c
CURRANTS—Clean 2 lbs.			25c
MORAY PARK FANCY CLUSTER RAISINS—pkg.			39c

KELLOGG'S ALL-BRAN Large pkg.		18c
Rice Krispies Pkg.	10c	Bran Flakes Pkg. 10c
PASTRY FLOUR	WESTERN STAR 7-lb. bag	22c
MACARONI	READY-CUT (Bulk) lb.	7½c
OATMEAL	MEDIUM lb.	5c
CRACKED WHEAT	20-oz. pkg.	5c

MEAT DEPARTMENT

PORK SHOULDERS	Lb. 6½c
SMALL LEAN PORK ROASTS	Lb. 10c
LEG ROASTS PORK	Lb. 12c
LEGS LAMB	Lb. 20c
SHOULDERS LAMB	Lb. 11c
POT ROASTS BEEF	Lb. from 8c
T-BONE AND SIRLOIN ROASTS	Lb. 20c

MILK CHOCOLATE Nelson's—large 6-oz.			15c
CHOCOLATE BUDS—½ lb.	12c	lb.	23c
LICORICE ALL-SORTS—½ lb.	12c	lb.	23c
SWISS NUT or MILK CHOCOLATE—large bar			10c
LIFESAVERS or CHEWING GUM—3 pkgs.			10c
BRAZIL NUTS lb.			15c
FILBERTS lb.			15c
ALMONDS lb.			15c
MIXED NUTS lb.			15c
CALIFORNIA No. 1 WALNUTS lb.			30c

HAND CLEANER	UNION 2 tins	15c
CASTILE SOAP	KIRK'S Large bar	5c
LUX	Small pkg. 8c	Large pkg. 18c
EUREKA BLEACH	Bottle	8c
Rennie's Bird Seed Pkg.	17c	Bird Gravel Pkg. 7c
ELECTRIC GLOBES	SUNBEAM Each	15c

BUTTER

FRESH CREAMERY 3 lbs. for 63c

PIGGLY WIGGLY Finest quality, 3 lbs. 72c

BACON

RED LABEL ¼ lb. 9c Lb. 17c

SWIFT'S PREMIUM SIDE OR BACK BACON ¼ lb. for 15c

Dept. of Pensions Orders and City Relief Orders Gladly Accepted at All Piggly Wiggly Stores

Hibben's—Store of Ten Thousand Christmas Gifts

There is no time like the present to begin your Christmas shopping—and there is no store like Hibben's for variety and values in appealing gifts. You can bring your entire shopping list to Hibben's . . . there are presents here for every age and every taste.

Useful Gifts

Desk Sets. Desk pad, letter opener and calendar. All beautifully finished in morocco leather ... $3.75

Letter Portfolios. Fine leather cover with lock. Completely fitted with writing accessories. Priced at ... $5.00

Diaries for 5 years. With lock. Priced at ... $1.50

Recipe Boxes ... 59¢

Kitchen Reminders ... 75¢

Leather Book Covers ... 98¢

Telephone Stand and Pad, 75¢

Leather Autograph Albums. Priced at ... 75¢

Book Gifts Please Everyone

There are as many types of books as there are individuals. You will find here all the latest fiction, new books of Travel, Biography, Adventure, etc. Here are a few of the latest arrivals.

"Bachelor's Bounty" ... Grace S. Richmond
"Lark Ascending" ... Mazo De La Roche
"Mutiny on the Bounty" ... Nordhoff and Hall
"Flowering Wilderness" ... John Galsworthy
"The Flying Carpet" ... Richard Haliburton
"Sons" ... Pearl S. Buck
"Forgive Us Our Trespasses" ... Lloyd C. Douglas
"Family History" ... V. Sackville West
"Inheritance" ... Phyllis Bentley
"Morgan's Yard" ... Richard Pryce

REPRINTS Hundreds of titles to choose from ... 89c

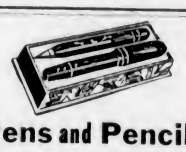

Pens and Pencils

We carry a complete stock of Schaeffer, Waterman and Parker Pens, Pencils and Sets

A special allowance is made of $1.25 to $2.50 for your old pen with 14k gold nib on any Parker Fountain Pen or Pencil.

"PARCO" Pen Special

A beautifully balanced pen made and guaranteed by the Parker Pen Co. Special at ... $1.00

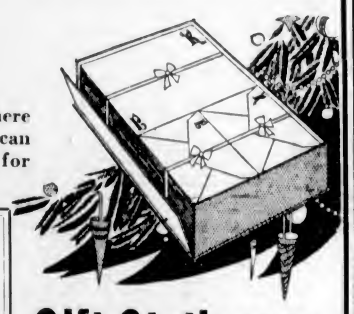

Gift Stationery

Fancy Gift Boxes containing one quire of paper and lined envelopes to match ... 39¢

Novelty Boxes, with stationery, making attractive desk or boudoir set, 95¢

Gift Boxes decorated in silhouette. Eaton, Crane and Pike's fine stationery ... 75¢

Correspondence Cards, 25 for ... 39¢

Cedar Chests of Stationery. Lovely gifts ... $2.50

Bigger Assortment and Better Values in

Christmas Greeting Cards

Whether you desire cards printed for personal use or wish to choose individual cards . . . there is no finer selection or better values in Victoria. See this enormous display and see how substantially you can save on your cards this year. You will send out nicer cards, too!

Prices as low as ... 2 for 5c

Box assortments of 21 Cards and Envelopes ... $1.00

Gifts for the BRIDGE PLAYERS

Playing Cards. Exceptional value at 25¢

Gilt-Edge Cards ... 49¢

Waddington's English Cards ... $1.00

Contract Score Pads. Reg. 25c. Special at ... 10¢

BOOKS ON BRIDGE

"Contract Bridge at a Glance," Culbertson ... $1.00

"Culbertson's Bridge Blue Book," new revised 1932 edition ... $2.00

"New Standard Contract Bridge," Work and Culbertson ... $2.00

Books for Boys and Girls

Complete Stocks of All the New Books From England

Chums, annual ... $3.00

Boy's Own Annual ... $3.25

Girl's Own Annual ... $3.25

"Tales for Little Folk," "School Girls' Stories," "School Boys' Stories," "Motor Story Book." The new Oxford Great Books for Girls and Boys. These and a great many more are priced at ... 50¢

Oxford Annual (Boys or Girls), at ... $1.50

Montgomery Books for Girls at ... $1.00

Blackie Books for Boys ... 75¢

Story and Painting Books for Juveniles ... 25¢ to $1.50

Bibles

Collins' Clear Type Bible with reference and illustrations. Yapp cover and gold edge. Exceptional value ... $1.00

Collins' Classics

Beautifully Leather Bound Books. Dickens, Scott, Thackery, Dumas, Bacon, Shakespeare, George Elliot, etc. Special ... $1.00

Stamp and Photo Albums

Loose-Leaf Snapshot Albums. Leatherette cover. Size 7 x 11. Priced at ... 39¢

Similar Albums, but with many more leaves ... $1.00

"New Ace" Mounting Corners. Per pkg. ... 15¢

STAMP ALBUMS

A complete range of the famous Gibbons Stamp Albums. A popular size with space for 4,000 stamps. Priced at ... 65¢

Christmas Wrappings

Tags, Seals and Cards. 2 packages 5¢

White Tissue. Best quality, 12 double sheets ... 10¢

Red or Green Wrapping. 8 double sheets ... 10¢

Holly Paper. 3 double sheets ... 10¢

Cellophane. All colors. 2 double sheets for ... 20¢

Red and Green Twine. Per ball ... 10¢

Tinsel Twine. All colors ... 10¢

Gift Suggestions

Metal Book Ends. Pair ... $1.00

Framed Pictures. A splendid selection of subjects ... 69¢

Calendars. Raphael Tuck's new selection. Prices from ... 15¢

Photo Calendars of Victoria at ... 75¢

Christmas Crackers. The famous "Bounty" make. From ... 39¢

Diaries. Walker, Letts or Collins. Complete assortments.

T. N. HIBBEN & CO., LTD.

1122 Government Street — Booksellers and Stationers — Garden 1741

The Daily Colonist

Established 1858.

The Colonist Printing and Publishing Company, Limited Liability.

J. L. Tait, Business Manager.

Subscription Rates by Carrier and by Mail in Districts Contiguous to Victoria, Served by Colonist City Carriers:

Yearly	$12.00
Monthly	1.00

All subscription rates payable in advance. Mail subscribers are requested to make all remittances direct to The Daily Colonist.

Subscribers in ordering change of address should be particular to give both old and new address.

Subscription Rates by Mail:

To Canada, Great Britain, the United States and Mexico, except districts as above:

Yearly	$6.00
Half-Yearly	3.00
Quarterly	1.50

Friday, November 25, 1932

UNEMPLOYMENT INSURANCE

Apparently the aim of a conference to be held between the Federal authorities and representatives of the various provinces in the new year is the discussion of an unemployment insurance plan. It is a plan to be devised on a contributory basis. Under whatever contributory scheme is proposed the State will be one of the contributors, in other words, the taxpayers. As matters stand at present the State is contributing a good deal of money towards unemployment relief. The feeling of Mr. R. B. Bennett is that it may be called upon to contribute less under an unemployment insurance scheme.

It is undoubted that the taxpayers would be saved money by unemployment insurance save for the fact that this plan is one that fixes itself on a community as a permanent "necessity." Wherever unemployment insurance has been brought into effect it has become a permanency. It originated as a means to deal with an emergency problem. It has had a tendency to make that problem persistent. There will always be an element in any community which, so long as it can derive money from the State in lieu of wages, will prefer to get something for nothing. Unemployment insurance, unless entirely on a contributory basis and in which the employers and the employees are the only contributors, is merely a euphonious remedy and constitutes a dole. It is a dole to the extent that the State, out of taxation as a whole, provides a proportion of the money to pay salaries to those who will not or cannot find work.

If Canada must have an unemployment insurance scheme there will undoubtedly be every effort to work out any plan proposed on an actuarial basis. The trouble is that to do so with any invincible accuracy is impossible. The attempt in Britain has proved an absolute failure. One of the problems of Britain is still to find an "actuarial basis," and no economist has yet proposed how that can be devised. As long as the State is one of the contributors that cannot be done. Canada is a new country and the possibilities of providing an actuarial basis for unemployment insurance here are much lower than in Britain, where the conditions of labor are so different in so many respects. The fact that the principle of unemployment insurance should now be favored in the Dominion, at least officially, is giving recognition to the futility of any attempt to solve unemployment and an appreciation of the part it is likely to continue to play in the economic outlook.

LACK OF TARIFF VISION

Some of our correspondents have been arguing for and against the rival merits of the tariff policies of Mr. R. B. Bennett and his predecessor in office, Mr. Mackenzie King. After all, the reaching of a finding in either direction levels down to the results that have accrued. Under Mr. Bennett an adverse balance of trade has been restored to a favorable balance, and trade, which previously went to the United States, is now gradually being diverted to countries of the Empire, and particularly Britain. Any argument respecting Liberal and Conservative tariff policies, so far as trends of trade are concerned, seems to be based on rival desires affecting expansion of the American as opposed to the British market.

It is undoubted that when the Smoot-Hawley tariff was put into effect in the United States, Mr. Mackenzie King made no effort whatever to offset its consequences, or, in other words, did not try to find a new market for that so badly injured in the United States. That market is now being found, but in the meantime Canada's trade has slumped badly and partly for reasons which were outside the scope of any particular era of depression. The figures speak for themselves. In October, 1929, all exports of the Canadian farm to the United States amounted to $5,546,583. Last month Canada exported just $458,290 worth. Back in 1920, when the Underwood tariff was in force, Canadian products to the value of $29,726,605, went into the United States during the month of October of that year. The month of October furnishes an example that is symptomatic of what has been happening. For the four months ending with October last Canadian agricultural exports to the United States totaled $1,235,599. For the same period in 1930 this export business brought the Dominion $53,768,847.

In effect the Smoot-Hawley tariff accomplished all that its proponents anticipated. Wheat exports dropped from $25,032,289 to $20. The cattle export business dropped from $10,106,402 to $115,939. The export of mutton was wiped out in a year. Canadian millers saw their American business drop from $2,156,785 to $3,651, and horse buyers dropped revenue of $238,959 to $46,321. The export butter business was completely ruined in a few months' time, dropping from $1,776,385 to $3,797, and cream exports fell from $2,417,388 to $62,841. The foregoing are figures published by the Dominion Bureau of Statistics.

Political wisdom, to say nothing of economic good sense, should have decreed immediate tariff revisions to meet those contained in the Smoot-Hawley schedule and of a character designed to promote trade for the articles affecting in other directions. Such a course of action does not seem to have commended itself to the late Liberal Government. The alternative for American trade has now been found in trade within the British Empire. Such development is definitely under way even though the new Imperial Trade Agreements have only just been consummated. Under the latter the Canadian farmer has the opportunity to create new and permanent markets, which are far less likely than those with a foreign country to be upset by political considerations. The Smoot-Hawley tariff has been transmuted by Premier Bennett into a blessing in disguise. It has accomplished very harmful results up to the present. There is very general recognition that such results could have been largely obviated if the late Liberal Government had been possessed of economic vision, and had been more concerned than it was with the development of inter-Imperial trade.

TAG DAY FOR WOMEN'S WORKROOM

Those who are most deeply concerned about providing ways and means for all who have found themselves unfortunate in these latter days are particularly enthusiastic about the measure of success that has attended the operations of the Women's Workroom. That organization has been the result of self sacrificing work on the part of a body of local women who have devoted time, patience and very assiduous attention to finding ways whereby women in needy circumstances can, by needlework, make sufficient to secure some of the necessities of life. The Workroom has been in operation for upwards of a year. It is now partly self supporting, but it still needs a large measure of public patronage and the display of humanitarianism to enable the work to be carried on in full vigor and in a way to insure that no deserving case will be omitted from the scheme of its operation.

Tomorrow will be the tag day to secure funds for the Women's Workroom. It is a heavy responsibility on the part of those who look after its fortunes to insure that there is sufficient money available all the time for continuous operation. Tag days comprise one method of raising the funds, and they are one whereby all can assist in no matter how small a way. Those who examined the annual report of the Women's Workroom know how excellently it is run and in how economic a way, and they know, too, how much good it is accomplishing. It is, in fact, an institution which has won a definite place in the hearts of every philanthropist in the community. Its reputation, and knowledge of the relief it is bringing into the lives of so many of the unfortunate women folk of Victoria, who have been the prey of the economic depression, should be the guarantee of a notable response to tomorrow's public appeal for funds. The Workroom needs all the support the people can make available to do the work to which it has set its hands. It is a most humanitarian work and one which should not be allowed to fail in any particular for lack of public support. For that reason we hope that tomorrow's response will be whole-hearted and mean a very substantial donation to the funds of the workroom.

IN GODLESS RUSSIA

Pravda, official organ of the Soviet Government, in announcing that St. Isaac's Cathedral in Leningrad is to be turned into an anti-religious theatre, says the first opus to be produced in the new playhouse will be "The Cathedral of St. Isaac," a satire on the life of the saint after whom the theatre is named. This is the first move in this direction under the Godless Plan of the Soviet Government. Already a large number of churches have been transformed into libraries, hospitals, warehouses, schools, garages, museums and similar institutions. The conversion of St. Isaac's into an atheist theatre is a step in the new plan for a more rapid break-up of religion.

St. Isaac's took 39 years to build and what was planned to be its first unit was completed in 1858 at a cost of $12,000,000. It is built in the shape of a huge cross and crowned by an enormous gilded dome 330 feet high. The material is Finnish red granite and marble. The main entrances are four porticoes modeled on the Pantheon at Rome. It is famous for its rich interior decorations and for its impressive facade. The architect was Richard de Montferrand, a Frenchman. In former days it was the most fashionable and luxurious of Russian churches. Now it is being transformed into a rallying point for atheism, for what a greater and better informed statesman than any living today described as "a foul and unnatural vice, foe to all the dignity and consolation of mankind."

THE MEANS TEST

The means test for persons in receipt of relief out of public funds is an elementary requirement both of justice and of sound finance. To object, as do the Socialists, that it involves a "cruel inquisition" into private affairs, is sheer nonsense. What about the income taxpayer, who is subjected to a perpetual inquisition into his private affairs? If such an inquisition is justified for the collection of taxes, is it not even more justified for the distribution of the proceeds?—London Morning Post.

The Weather

Meteorological Office, Victoria, B.C., at 8 p.m., November 24, 1932.

SYNOPSIS

The barometer is falling on the Coast, and rain is reported in Western British Columbia. Fair, moderately cold weather extends from the Rockies to Manitoba.

West Coast Forecast—Moderate to fresh north and east winds; mostly cloudy, with rain or sleet.

PRECIPITATION AND TEMPERATURES

	Rain	Snow	Min.	Max.
Victoria	.18	--	41	44
Nanaimo	.12	--	39	46
Vancouver	.12	--	42	46
Kamloops	.02	--	34	38
Prince George		--	30	36
Estevan Point	.10	--	44	50
Prince Rupert	.04	--	32	38
Dawson		--	4b	2b
Seattle	--	--	40	46
Portland	--	--	34	48
San Francisco	--	--	58	66
Spokane	--	--	26	34
Los Angeles	--	--	66	88
Penticton	--	--	34	--
Vernon	--	--	32	--
Grand Forks	--	--	25	32
Nelson	--	.1	25	35
Kaslo	--	--	26	37
Cranbrook	--	--	29	42
Calgary	--	--	38	42
Edmonton	--	--	32	38
Swift Current	--	--	30	38
Prince Albert	--	.1	20	24
Qu'Appelle	--	--	24	38
Winnipeg	--	trace	16	36
Wednesday—				
Toronto	--	--	36	40
Ottawa	--	--	22	40
Montreal	--	--	28	38
Saint John	--	--	26	40
Halifax	--	--	22	46

THURSDAY

Maximum	44
Minimum	41
Average	43
Minimum on the grass	30

Weather, cloudy; rainfall, .18 inch.

5 P.M. WEATHER REPORTS

Victoria—Barometer, 30.17; wind, N., 12 miles; raining.

Vancouver—Barometer, 30.16; calm; fair.

Kamloops—Barometer, 30.32; calm; fair.

Prince George—Barometer, 30.32; calm; clear.

Prince Rupert—Barometer, 30.20; wind, S.E., 4 miles; cloudy.

Estevan Point—Barometer, 30.10; calm; cloudy.

Tatoosh—Barometer, 30.06; wind, E., 30 miles; cloudy.

Portland—Barometer, 30.10; calm; clear.

Seattle—Barometer, 30.12; wind, N., 8 miles; cloudy.

San Francisco—Barometer, 29.98; wind, N.W., 6 miles; cloudy

Note and Comment

By R. H. D.

Truth, 'tis supposed, may bear all lights; and one of those principal lights or natural mediums by which things are to be viewed, in order to a thorough recognition, is ridicule itself.—Shaftesbury.

Mr. Dooley and Mr. Hinnesay used to discuss very philosophically various subjects brought to their attention by the news they read in the morning paper. We "see by the papers" that the learned professors of the East, like the learned professors of the West, have been lecturing despitefully about the politicians. A learned professor—a professor of constitutional law in McGill University, no less—has been attacking the Premier of Canada on the subject of freedom of speech and defending the liberty of the subject to say the thing he will.

* * *

It appears that Mr. Bennett has been saying that there is a dividing constitutional line between freedom of speech and license of speech; that it is quite a legitimate thing for a loyal subject to criticize the administration of public affairs and advocate reforms by peaceful methods, but an illegitimate thing to proclaim the legitimacy of reforms by revolutionary methods. In Canada we are accustomed to having politicians and other objectionable persons "blown up" by professors and other irresponsible agitators, but most of us will take exception to literal "blowing up" of duly selected and elected public men and institutions by bombs.

* * *

What is the occasion for this "tempest in a teapot" generated by another of the learned professors? We would have known little about it but for something we had seen in a local paper and supplemented by more we had read in The Ottawa Journal. Our Eastern contemporary, which is nominally a Conservative paper, but is actually one of the most liberal of all Canadian papers, printed an editorial from which we take the liberty of reproducing the following extract:

Mr. Bennett, according to Professor Scott, asked the Canadian people to put an iron heel on Communism. Mr. Bennett did nothing of the sort. He spoke of alleged solutions of world ills offered by "Socialism, Communism, dictatorship," the co-operative commonwealth idea, the Soviet experiment, and he went on—according to the news report in The Toronto Mail and Empire:

> "They are sowing their seeds everywhere. Right in this city such propaganda is being carried on, and in the little out of the way places as well. And we know that throughout Canada this propaganda is being put forward by organizations from foreign lands that seek to destroy our institutions. And we ask every man and woman in this country to put the iron heel of ruthlessness against a thing of that kind."

The "iron heel" thus was to be applied to foreign propaganda aimed at destruction of our institutions. Would even McGill's professor of constitutional law say Mr. Bennett went too far?

"Things are coming to a pretty pass," Mr. Scott went on, "when the Prime Minister of this country incites the people to ruthlessness." Things are coming to a pretty pass, one might reply, when we must go to a university professor for the loose thinking and intemperate language characteristic of this forum address. Mr. Bennett did not attack free speech, in detail or in principle. He did not attack Socialism or Communism except as political principles with which he disagrees. He exercised for himself the right of free speech which should be allowed at least as freely to a Prime Minister as to professional agitators, and one would expect a man holding Professor Scott's opinions to be the last to condemn him for frank and open comment.

* * *

We know, of course, that our political institutions are not perfect; but we also suspect that our higher educational institutions are not nearly so perfect as they might be. Even learned university professors should not forget that there is an injunction not to think too highly of themselves, although it may help a little in the affairs of life if we be endowed with a reasonably "guid conceit o' oorsel's." We may assume that all the professors who go about the country stumping and propounding and expounding radical theories about government, trade, commerce, finance and taxation, are academically learned in all the learning that has been accumulating in the world since the days of the early Egyptians; but we must also assume that even the wisest of the professors has had no practical experience in the science of government. Would we be putting the case too strongly if we were to say, basing our judgment on what the professors have accomplished in their own sphere, that to put any professor in charge of the public affairs of this country would be about as wise as letting a bull loose in a china shop. If we were to do that, there would be an interesting and exciting time for a little while, but what a "stramash" there would be at the end of the time.

* * *

We know it is the usual thing for university students, who hardly ever have a contemptible opinion of themselves, to cherish and propagate radical views on politics and other debatable subjects. That manifestation is usually a mental rash, as measles is a physical irritation of the skin. It passes with years and experience. The most violent radical youth generally becomes the sanest and most reasonable man. But when a contagious disease breaks out amongst the professors, and they are not content with infecting students with the virus, but must go about the country spreading the disease, what shall we think of our educational institutions?

THE COLONIST IN LONDON

The Colonist may be procured at the International News Stand of Messrs. Selfridge & Co., Oxford Street

Letters to the Editor

No letter to the Editor will be inserted except over the proper signature and address of the writer. This rule admits of no exception.

WOMEN'S WORKROOM

Sir,—On Saturday the committee of the Women's Workroom will have a band of taggers on the streets with the hope that those who are fortunate enough to have a job, or other means, at the present time may take advantage of the opportunity to put even the smallest piece of silver in the box and so help some woman who is not so fortunate to get a job, too. Since the opening of the workroom on October 5, 1931, the records of the room show the number of days' work given to women to be well over 15,000. Only the generosity of the Victoria public, and the whole-hearted efforts of those responsible for operating the workroom, have made this possible. In order to carry on the workroom, the support of the public is absolutely necessary. Ten cents from all those who have a job would make a wonderful "tag." Tag Day headquarters will be 1238 Government Street.

M. ANNA WIGLEY.
General Convener for Tag Day,
Suite 1, Bank of Montreal Bldg.,
Victoria, B.C., November 24, 1932.

WILL RETURN TO LOCAL MISSION

Rev. Father William Lemmens, for fifteen years Superior of the Company of Mary in Saanich, Cowichan and Kuper Island, will return to this mission in a few days to take over the post now held by Rev. Father Geurts, who has been in charge for six years.

After leaving Victoria in 1918, Father Lemmens went to Ozona Park, Brooklyn, N.Y., where a large church has been built as a result of his work. He was responsible for the building of the rectory at Tzouhalem, and it was during his principalship at Kuper Island Industrial School that the large new buildings were erected.

He is a brother of Rev. Father Henry Lemmens and a nephew of the late Bishop J. N. Lemmens, of Victoria.

Tides at Victoria

Time of tides (Pacific Standard time), at Victoria, B.C., for the month of November, 1932.

Date	Time H. M.	H't Ft.	Time H. M.	H't Ft.	Time H. M.	H't Ft.	Time H. M.	H't Ft.
1	7:54	9.3	9:40	9.2	14:37	9.8	23:19	0.3
2	9:15	9.6	10:39	8.5	14:50	9.2	....	
3	0:10	0.5	10:05	8.7	13:26	9.8	15:09	8.8
4	1:00	1.0	10:40	9.7	....		....	
5	1:54	1.9	11:10	9.6	....		....	
6	3:49	2.7	11:21	9.5	....		....	
7	3:40	2.7	11:50	9.4	19:00	5.5	23:00	8.0
8	4:35	4.7	11:59	9.3	19:15	4.8	....	
9	1:16	9.1	5:32	5.8	13:01	9.3	19:35	3.9
10	3:20	6.6	9:25	8.3	13:10	9.4	20:00	3.0
11	4:42	7.0	7:05	6.9	13:30	9.6	20:25	3.4
12	5:50	7.4	7:36	7.3	13:35	9.7	20:55	1.9
13	....		....		12:50	9.9	21:35	1.5
14	....		....		13:03	9.0	22:00	1.3
15	....		....		13:15	9.1	22:38	1.3
16	....		....		13:32	9.1	23:15	1.3
17	....		....		12:24	9.0	23:55	1.5
18	....		....		13:10	8.9	....	
19	0:36	1.9	10:56	6.8	....		....	
20	1:19	2.3	10:50	8.4	....		....	
21	1:59	2.1	10:48	8.4	....		....	
22	3:35	2.8	10:49	6.4	17:55	5.8	21:31	9.2
23	3:15	4.7	10:59	9.5	16:09	4.8	23:41	8.3
24	3:55	5.6	11:10	9.7	18:40	3.4	....	
25	1:59	8.8	4:37	6.5	11:25	9.3	19:20	3.1
26	....		....		11:49	9.7	20:00	1.0
27	....		....		13:17	10.3	20:44	0.3
28	5:42	8.5	7:15	6.4	12:49	10.4	21:25	0.3
29	7:28	6.8	6:20	9.7	13:20	10.4	22:10	0.3
30	8:00	9.1	9:40	9.0	13:50	9.9	22:55	0.1

The time used is Pacific standard for the 120th Meridian west. It is counted from 0 to 24 hours, from midnight to midnight. The figures for height serve to distinguish high water from low water. Where blanks occur in the table, the tide rises or falls continuously during two successive tidal periods without turning.

The height is in feet and tenths of a foot, measured from the average level of low water.

To find the depth of water on the sill of the Esquimalt drydock at any tide, add 18.9 feet to the height of high water as above given

To find the depth of water on the sill of the Songhees drydock add 30 feet to the height of high water as above given.

SUNRISE AND SUNSET

NOVEMBER

Time of sunrise and sunset (Pacific Standard time), at Victoria, B.C., for the month of November, 1932.

Day	Sunrise	Sunset	Day	Sunrise	Sunset
1	7:01	4:59	16	7:25	4:35
2	7:03	4:55	17	7:27	4:34
3	7:04	4:53	18	7:29	4:22
4	7:06	4:52	19	7:30	4:33
5	7:09	4:50	20	7:31	4:31
6	7:09	4:49	21	7:22	4:31
7	7:11	4:47	22	7:24	4:20
8	7:12	4:46	23	7:28	4:29
9	7:14	4:44	24	7:37	4:29
10	7:18	4:42	25	7:29	4:37
11	7:18	4:42	26	7:40	4:36
12	7:19	4:40	27	7:41	4:29
13	7:21	4:39	28	7:43	4:25
14	7:22	4:38	29	7:44	4:24
15	7:24	4:27	30	7:45	4:24

The Meteorological Observatory, Gonzales Heights, Victoria, B.C.

MOONRISE AND MOONSET

NOVEMBER

Time of moonrise and moonset (Pacific Standard time), at Victoria, B.C., for the month of November, 1931

Day	Rises	Sets
1	11:29 a.m.	9:52 p.m.
2	12:29 p.m.	9:04 p.m.
3	1:09 p.m.	9:22 p.m.
4	1:29 p.m.	10:41 p.m.
5	2:02 p.m.	11:57 p.m.
(First Quarter on 5th)		
6	2:20 p.m.	....
7	2:36 p.m.	1:10 a.m.
8	2:49 p.m.	2:19 a.m.
9	3:02 p.m.	2:37 a.m.
10	3:17 p.m.	4:22 a.m.
11	2:34 p.m.	5:41 a.m.
12	3:54 p.m.	9:50 a.m.
13	4:20 p.m.	7:59 a.m.
(Full Moon on 13th)		
14	4:54 p.m.	9:06 a.m.
15	5:27 p.m.	10:07 a.m.
16	9:21 p.m.	11:00 a.m.
17	7:35 p.m.	11:44 a.m.
18	9:45 p.m.	12:17 p.m.
19	9:59 p.m.	12:42 p.m.
20	11:14 p.m.	1:06 p.m.
21	....	1:33 p.m.
(Last Quarter on 21st)		
22	0:39 a.m.	1:30 p.m.
23	1:47 a.m.	1:55 p.m.
24	2:00 a.m.	2:14 p.m.
25	4:23 a.m.	2:39 p.m.
26	9:02 a.m.	2:04 p.m.
27	7:32 a.m.	2:41 p.m.
28	9:57 a.m.	4:22 p.m.
(New Moon on 28th)		
29	10:08 a.m.	9:40 p.m.
30	11:00 a.m.	7:00 p.m.

The Meteorological Observatory, Gonzales Heights, Victoria

CHARLES BLAND FREED BY COURT

Judge Finds Accused Not Guilty of Forcible Entry Into Kingston Street Home

Charles Ashley Bland, charged with forcible entry into a private home on Kingston Street in the early morning of November 3, was found not guilty by Judge Peter S. Lampman in County Court here yesterday morning.

The judge held that forcible entry was not to be presumed on mere trespass, and that there was no evidence before the court that Mr. Bland had entered the home for the purpose of committing a criminal offence.

The accused had entered the home by a window that was not locked and had gone to sleep on a bed in one of the rooms. He admitted in his evidence that he had been drinking earlier in the evening and did not remember going into the house.

"It would appear to me that Bland may have thought that it was his own house, and when he found the door locked he went in by the window. It is not unusual for wives to lock their doors on their husbands when they know they are out drinking," Judge Lampman commented. He added, however, that drunkenness must not be considered an excuse for the commission of a crime, and he warned Mr. Bland of the dangers of entering a home in the night.

STUDENTS LEAVE FOR CONFERENCE

Representatives of Victoria College, to Attend Northwest Parley in Seattle Today

Delegates from the International Relations Society of Victoria College to the Pacific Northwest Conference on International Relations, to be held today and tomorrow in the University of Washington, at Seattle, left the city yesterday and will return on Sunday. The official representatives of the local organization are: Harold Haikala, Franc Joubin, John Maloney, Donald Brewster and Miss Mollie Little.

Representatives from the University of British Columbia, the University of Washington, Reid College and other coast institutions will attend the student conference, which is being held for the purpose of discussing the present world situation, disarmament and problems of the East. Other talks will ge given by members of the faculty of the various universities and colleges represented.

Accompanying Victoria's delegation were several other college students who were making the trip in their own interests. Miss Margaret Ross, librarian, was in charge, and others on the journey were: Russell Twining, George Parker, Miss Winnifred Hartley, Miss Doreen McGregor, Miss Margaret Taylor, James Currie, John Cade, Miss Laurraine Steele, Miss Elaine Adam, William Tibbett and Hiroshi Okuda.

WANT HAMPERS FOR CHRISTMAS

Appeal Made to Rotary Club for Assistance by Friendly Help Society

Mrs. J. D. Galloway made an appeal to the Rotarians yesterday for the Christmas hamper donation this year. She made the appeal on behalf of the Friendly Help Society. Mrs. Florence Mutrie, secretary of the organization, was also present.

Mrs. Galloway said that the situation was far more serious than it had been during the war. Today they did not know when the end would come, and despair was becoming evident in many cases. The idea was to bring a ray of sunshine into the homes, lifting the clouds that prevailed.

There attended the luncheon yesterday not only the speaker, Hector McNeil, but also Ivor B. Jones, his fellow debater from Great Britain, as well as the two local debaters, J. Villiers Fisher and Alaric Corby. There were also present members of the other service clubs of the city, which sponsored the debate.

NATIONALISM IS VERY PREVALENT

Hector McNeil Speaks of Part Played by Colleges in Developing This Idea

In the opinion of Hector McNeil, of Glasgow University, one of the members of the British debating team which is now here, there was a national feeling manifesting itself very strongly throughout Western Europe, and not there alone, but also in Canada. This nationalism was very manifest in Scotland and Wales also. There was nothing to be alarmed about in connection with its spread from the standpoint of the Empire. It was rather something to be glad of, he said, in addressing the Rotary Club yesterday.

This national consciousness evident in Canada, made itself very plain, he stated, at the Ottawa Economic Conference. The duty of the Canadian statesmen to Canada took precedence at this conference over all other ideas put forward.

There could be no objection to this. It did not mean that there was any threatened separation within the Empire. It only meant that there was to be a development of ideas pertaining to the country with the development of the individuality of that location.

COLLEGES IMPORTANT

In the development of this, the most important thing outside of the press would be the educational institutions.

In company with his debating colleague, Ivor B. Jones, the speaker said that he had visited fifteen of the universities of Canada on the tour and had come into close personal touch with the staffs and the students studying the curricula of these and other institutions of learning.

Mr. McNeil then proceeded to point out the difference in the tendencies of Canadian university training and that of the Old Country. The fundamental difference, he noted, was that in this country the colleges concentrated on producing technicians. The student studies a few textbooks intensely. In the Old Country colleges, the students spent three or four years and the endeavor was to teach the student how to think. The result was that the people came out not fully educated, but able and equipped to make themselves educated.

BETTER TECHNICIAN

The Canadian was a better technician. The British student came out alive to the social responsibilities. They saw their profession in its relation to the whole society, and thus looked beyond their particular profession.

The American influence he noticed operating in Canadian colleges. This was bound to be and it was not necessarily wrong. There were many admirable things in Canadian and American college life, he said.

CUMING'S SALE COMING SOON
THE GENERAL WAREHOUSE, LTD. GOV'T ST.

The RED CROSS

His Honor the Lieutenant-Governor of British Columbia says, "It is our task to see that this splendid work is maintained . . . I would appeal to all of you to contribute whatever you can so that Red Cross service in British Columbia may be continued and extended."

The Red Cross needs a Contribution from YOU. USE THIS SLIP TO SEND WHATEVER YOU CAN TO:

Fred Landsberg, Honorary Treasurer
317 Belmont House, Victoria, B.C.

Amount ....
Name ....
Address ....

REAL ESTATE

WE ARE INSTRUCTED BY THE OWNER, WHO has left for England, to offer for sale his 8-Room Semi-Bungalow, with two bathrooms and every modern convenience, including double garage and beautiful garden of two-thirds of an acre, and situated on high ground on Lansdowne Avenue, overlooking Straits and mountains, for the price of $7,750; or will sell the premises on 120 feet square for $6,500

HIGH FAIRFIELD—A MODERN STUCCO BUNGALOW, containing 6 rooms. Nice garden, facing south. For sale at $4,000

Real Estate Exchanges

WE HAVE SEVERAL ATTRACTIVE PROPOSITIONS TO OFFER

Let Us Hear What You Have to Exchange

Automobile and Fire Insurance

Coles, Howell & Co., Ltd.
638 View Street G 1032

We Specialize in Restoration Plates

The last word in modern dentistry. It restores the contour of the face and one's own natural expression.

DR COULTAS
1309 DOUGLAS ST.
(GROUND FLOOR)

FIFTY YEARS AGO TODAY

(From The Daily British Colonist of November 25, 1882)

The steamer Wilson G. Hunt arrived from Comox and way ports yesterday evening with a large passenger list and a large quantity of freight. The captain reports a large seam of coal, four feet thick, in the old Perseverance claim.

It is stated by The Oregonian that financiers are contemplating the construction of a narrow gauge railway from the Albina ferry to a point opposite Vancouver, Washington. The same company has petitioned for the right to operate a street railway in the city of Portland.

Mr. Wickham, of Pandora Avenue, who recently reported that he had been robbed of sixty dollars, has since announced that it is possible that his eldest daughter may have accidentally hid it while playing with her sisters.

Yesterday there were no cases before the court, that institution having exhausted itself on the previous day on the great case of Muldoon vs. Humphreys.

Try BORDEN'S ST. CHARLES in TEA or COFFEE

THE next time you drink tea or coffee try it with St. Charles Milk. You'll be surprised and delighted with the creamy richness that it gives. You'll be astonished that evaporated milk could taste so much like fresh, sweet cream.

St. Charles is not only good in coffee and tea but for all cooking purposes where you would normally use fresh dairy milk. St. Charles is handy to use, economical and invaluable in camping, picnicking or when you are removed from your regular milk supply.

It's better and You can Prove it

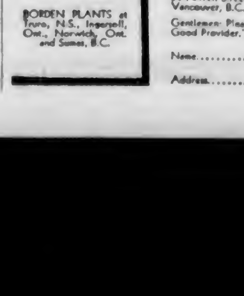

Borden's ST. CHARLES MILK
UNSWEETENED EVAPORATED

BORDEN PLANTS at Truro, N.S., Ingersoll, Ont., Norwich, Ont. and Sumas, B.C.

The Borden Co., Limited, 50 Powell Street, Vancouver, B.C. ST. C. 10

Gentlemen: Please send me copy of your free cook book "The Good Provider."

Name..........
Address..........

CITY'S BEAUTIES ARE ADVERTISED

C.P.R., in Announcing Mid-Winter Golf Tournament, Sets Out Attractions of Victoria

The attractions of Victoria as a Winter resort are featured in the advertising matter that the Canadian Pacific Railway is sending out regarding the Empress fifth annual mid-Winter golf tournament, which will be held at the Oak Bay course, February 20-25. The information is given that visitors may all Winter long take advantage of the opportunity to golf on any of the nine courses that are located at this city.

Special railway fares are being offered from the eastern and middle sections of Canada to those wishing to attend. There is also a special schedule of rates announced for the Empress Hotel throughout the time of the tournament.

The circular announcing the event is made specially attractive with views of Victoria and its resorts. In the course of the matter covering the beauties, the following appears: "Natural beauty can often be poignant enough to make you catch your breath. Canada's evergreen playground abounds in such glorious glimpses of nature's handiwork. A blue and green land, alive with interest; a climate that will give you where real Winter seems a long way off. To these natural advantages, Victoria adds the palatial Empress Hotel, centre of Vancouver Island's varied sporting activities—tennis, golf on evergreen courses, swimming in the great salt-water pool at Crystal Garden, fishing in nearby streams, motoring and other activities."

MANY ATTEND RITES FOR MRS. CHAPMAN

The funeral service was conducted on Thursday afternoon for Mrs. Alice Chapman. Rev. Canon Stocken officiated, and the service included the two hymns, "Abide With Me" and "Peace, Perfect Peace." There were present very many friends, and a large beautiful floral tokens of remembrance and sympathy was received.

The remains were laid at rest at Royal Oak Burial Park, the following friends acting as pallbearers: John Hall, G. J. Burnette, Thomas Machin, William Allen, K. G. McKenzie and J. C. White.

LAST RITES TOMORROW

Funeral services for Charles Elmer Stratton will be held Saturday afternoon at 3 o'clock. Rev. James Hood will officiate and interment will be made in the Royal Oak Burial Park.

LAID AT REST

The funeral of Joseph Ogden, who passed away on November 22, was held yesterday afternoon in the presence of his relatives and many friends. Rev. Canon Nunns conducted the service. The remains were laid at rest in Royal Oak Burial Park, with the following acting as pallbearers: W. T. Smith, R. Smith, J. A. Smith, E. J. Branford, H. J. Pate and G. H. Laundry.

This Is the Most Important Announcement Ever Made by Hatt's Hardware!

THE people of Victoria know by now that Hatt can be depended upon to bring them the pick of Canada's hardware values. They realize that Hatt is not afraid to buy enormous quantities in order to offer smashing values! But of the many merchandising events advertised at Hatt's . . . this is the most sensational of them all. The Vancouver agent for "Burbank" Ranges has been compelled to unload a $10,000 stock . . . and now Hatt brings the people of Victoria the finest Range produced in Canada at the lowest price for which a high quality Range has ever been sold within the memory of the present generation. If you need a new Range—don't hesitate—make up your mind today to come to Hatt's and profit by this huge

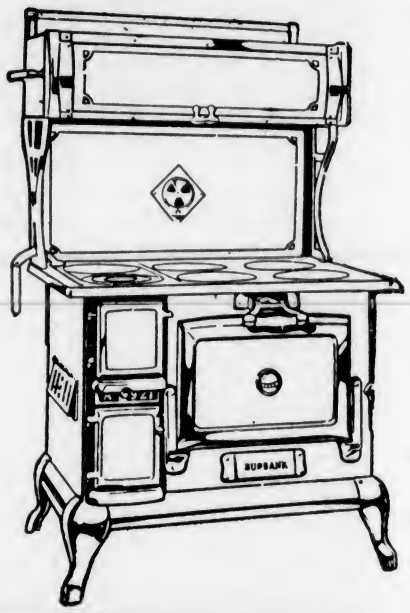

Sale of "Burbank" Ranges

ACTUALLY this is what this sale means to you. You can buy a genuine "Burbank" Range that sold a year ago for $135 for about the same price as the cheapest, lightweight range on the market! There is no comparison in quality for the "Burbank" embodies the finest construction and workmanship that can be put into any range. No range can be made that will give greater satisfaction or outlast the "Burbank" in years of service. We invite you to see the "Burbank" . . . examine its construction and finish . . . compare it carefully . . . then let your own judgment tell you if the value isn't the most remarkable that has ever been brought to your attention.

January, 1932, the "Burbank" Price Was - - - - $135
July, 1932, Reduced to - $99.50

TODAY

$69.95 Cash

Terms Can Be Arranged

THE "BURBANK" RANGE on sale at this clearance price is finished in white enamel. It is designed to burn hard or soft coal or wood. The terms of the sale are as follows: $69.95 cash. Terms, delivery and connection extra.

Your old range will be taken in part payment at a generous valuation. Sale begins this morning and continues every day until the entire stock of this model has been disposed of.

You can't afford to let this opportunity pass . . . but you must take advantage of it now as such extraordinary value cannot be repeated when the present stock has been sold.

A Clearance of Circulating Heaters at Huge Reductions

For the benefit of those who are not in need of a new range now but who DO need a modern heating installation in their home . . . we offer these cash-saving values in Circulating Heaters. It is a little investment that will make your home warm and comfortable for years to come.

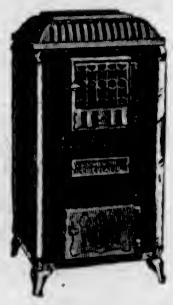

Circulating Heaters

With "RoToR" Grates

No grates to burn out. Enables you to burn cheap pea or slack coal at a big saving.

Large console model in black finish. Heats 4 to 5 rooms. Formerly $57.50. Sale **$31.50**

Large console in walnut finish. Heats 4 to 5 rooms. Formerly $73.50. Sale Price **$39.50**

Medium-size walnut-finish console model. Heats 3 to 4 rooms. Formerly $67.50. Sale Price **$35.50**

1 only, round-style Circulator in walnut finish. Heats 4 to 5 rooms. Formerly $59.00. Sale Price **$29.50**

Medium-Size Circulator in black finish. Heats 3 to 4 rooms. Formerly $39.00. Sale Price **$19.50**

1 only, Circulator in cast iron, enamel finish. Heats 5 to 7 rooms. Large size. Formerly $86.00. Sale Price **$46.50**

Large-Size Round-Style Circulator. Heats 5 to 7 rooms. Formerly $59.00. Sale **$22.50**

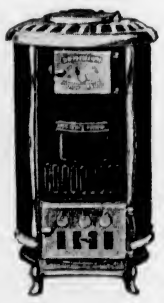

Range Boiler Special

An extra special value in 30-gallon Range Boilers. Extra heavy quality, welded and riveted; tested to 150 lbs. pressure. Price, delivered **$9.95**

HATT'S HARDWARE

1418 DOUGLAS STREET

HATT'S HARDWARE
POPULAR PRICED HARDWARE AT THE SIGN OF THE BIG HAMMER

ESTABLISHED 1885

LADIES' SPECIALS!

Suede Oxfords and Pumps

In Black and Brown. A Pair **$3.45**

MAYNARD'S SHOE STORE

649 Yates Street Phone G 6514

WHERE MOST PEOPLE TRADE

DIGGON'S PERSONAL CHRISTMAS CARDS

BEST SELECTION - LOWEST PRICES

DEATH REMOVES AGED RESIDENT

James Townsley, Seventy-Five, Succumbs to Prolonged Illness

There passed away at the family residence, 636 Simcoe Street, yesterday evening, James Townsley, aged seventy-five years, long a resident of this city, and highly respected in the community in which he took so great an interest.

Mr. Townsley was born in Montreal and came here forty-seven years ago to take up his residence. He joined the staff of the Mount Royal Rice Mills, and was for many years manager of that firm.

When the firm withdrew from Victoria, Mr. Townsley retired from active business, but carried on in a small way with contracting work.

ATTENDED ST. JOHN'S

Ever since he came to this city, he has been identified with the St. John's Anglican Church, and was a member of the congregation when services were held in the little galvanized iron building on Herald Street.

He took a leading part in organizing the effort to establish a more substantial edifice, and was among those who contributed to the financing of the present church on Quadra Street.

CHURCHWARDEN

For more than fifteen years he was a warden of the church, both as rector's and people's warden. He was greatly interested in music and did much toward improving the organ equipment at St. John's. He also took keen interest in decorating the church on festive occasions.

Up until eight months ago he was a member of the church committee, but ill-health compelled him to retire.

Surviving Mr. Townsley are one son, Edward, of Seattle, and one daughter, Mrs. Victoria Edwards, of Long Island, New York. Funeral arrangements will be announced later.

DEATH SUMMONS T. H. McILWAINE

The death occurred on Thursday morning, at his home at Albert Head, of Thomas Holden McIlwaine, at seventy-eight years of age.

Mr. McIlwaine was born near Belfast, Ireland, and came to Victoria in 1891. After residing for one year in Victoria, he moved to Albert Head, where he has since made his home. He is survived by his widow and one son, Leslie, at Albert Head; a brother, William, at Ocean Beach, Colwood; two nephews, Clifford and William McIlwaine, of Victoria, and three brothers and three sisters near Larne, in Northern Ireland.

The remains are resting at Hayward's B.C. Funeral Chapel. Leaving the chapel at 1:45 o'clock on Saturday, the cortege will proceed to St. Mary's Church, Metchosin, where Rev. H. M. Bolton will conduct the service at 2:30 o'clock. Interment will be made at St. Mary's churchyard.

CALLED BY DEATH

There passed away Wednesday evening at the family residence, Cedar Hill Road, after a lingering illness, Eliza Jane Wilson, aged fifty years, wife of Archibald Wilson. Mrs. Wilson was a native of Ontario and had been a resident of Victoria for twenty-six years. She is survived by her husband and one son here, and one brother and two sisters in Ontario. The funeral service will be held from the Thomson Funeral Home on Saturday afternoon, at 2:30 o'clock. Interment will be in Royal Oak Burial Park.

THIRTY DOUKHOBORS TAKEN TO ISLAND

VANCOUVER, Nov. 24.—The Canadian Pacific Ss. Princess Mary carried thirty Doukhobor women when she steamed out of Burrard Inlet today for the Gulf Islands. They reached Piers Island early this evening to join the group of forty-eight women who went to the new penal colony from Nelson three weeks ago, to finish their three-year sentence.

Geographical Journal To Be Issued Again

OTTAWA, Nov. 24 (CP).—The Canadian Geographical Society announced today The Geographical Journal will appear again in December after an absence from magazine stands of two months.

The society's announcement said the executive had made arrangements with a publishing house to issue the magazine after publication had been suspended through business failure of the Woodward Press, of Montreal, which had handled The Journal since its inception nearly three years ago.

A woman's ways you can't define,
Her meaning often she obscures.
Mae wrote she never could be mine
And signed it "Very truly yours."

Silk Hose

Sizes 8½ to 10, in all good colors. Reg. value to 75c pair. On sale

29c Pair

Substandards.

Dick's Dry Goods

1421 Douglas St. Phone E 7552

VETERANS WILL HOLD CONCERT

Members of Naval Branch of Canadian Legion to Give Entertainment for Unemployed

The entertainment troup of the Naval Veterans Branch of the Canadian Legion, under the leadership of Mr. W. H. Hadley, will present their Trafalgar Day concert programme in the auditorium of the new high school, Carey Road, Saanich, on Wednesday, November 30, in aid of the unemployed of Ward Seven, Saanich. The programme of sea songs and chanties will be augmented by assistance from the Violet Fowkes Studio, and boys of the Victoria Sea Cadets.

It is hoped that every one who can possibly do so, will attend, and help their more unfortunate fellow citizens.

The following artists will assist: Colonel Corville, Messrs. B. Brown, Harbord, Eade, Tribe, Bert Harman, Hadley, Sea Cadets, and pupils of Violet Fowkes Studio. Accompanist, Mr. T. Thompson. Chairman, Rev. O. L. Jull.

NATIVE DAUGHTER CALLED BY DEATH

The death occurred on November 24 at St. Joseph's Hospital at forty-five years of age, of Florence Ethel Rushton, late of 2509 Government Street.

Mrs. Rushton was born in Victoria, and had lived here all her lifetime, where she is survived by two sisters, Mrs. M. Gouge and Mrs. R. Owens. A brother, P. Calvert, also survives, at Hilltop, Arizona.

The remains are resting at Hayward's B.C. Funeral Chapel, where the Rev. H. P. S. Luttrell will conduct the funeral service on Saturday afternoon at 2:30 o'clock. Following the service, the remains will be laid at rest in the family plot at Ross Bay Cemetery.

FUNERAL TOMORROW

Funeral services for Joshua Henry Warner will be held on Saturday afternoon at 2 o'clock from the Sands Mortuary Chapel. Rev. E. F. Church will officiate and interment will be in Royal Oak Burial Park.

LAST RITES HELD

Many friends of the late Mrs. Ruth Ann Barnett gathered at the Thomson Funeral Home yesterday afternoon at 2 o'clock to attend the funeral, which was conducted by Rev. John Robson. The casket was covered with many beautiful floral tributes. The remains were laid at rest in Ross Bay Cemetery, the following acting as pallbearers: J. J. Randolph, R. Hetherington, E. G. Harwood and C. A. Haynes.

Three More Candidates File Papers

Three more candidates in the civic election filed their nomination papers yesterday with M. F. Hunter, the city clerk.

Frederick James Ernest Crowhurst, candidate for alderman, was nominated by F. A. Willis, 426 Michigan Street, and seconded by Harold M. Diggon.

P. E. George, 3171 Mars Street, seeking re-election as trustee, was proposed by Alderman W. T. Straith, and seconded by Herbert Kent.

John Wood, candidate for trustee, was nominated by Alderman James Adam, and seconded by Major H. C. Holmes.

Can Be Obtained at All Good Drug Stores
Special Agents
VANCOUVER DRUG COMPANY'S
EIGHTEEN STORES

New Season's Fruits

New Whole Candied Peel, lemon and orange, lb. ....16¢
New Smyrna Figs, 3 lbs. 25¢
Glace Cherries, lb. ....31¢
Icing Sugar, 3 lbs. ....22¢

Seeded Muscat Raisins, Australian Sultanas, Thompson's Seedless, Australian Currants — All 2 lbs. for 25¢

Pineapple Rings, 3 for ....10¢

B.C. Sugar, 100 lbs., $5.20; 50 lbs., $2.70; 20 lbs., $1.10

Fresh Milled Rolled Oats, 6 lbs. for ....23¢
Australian Pastry Flour, 10-lb. paper sacks ....25¢
Fraser Gold Tender Large Peas, 2 tins ....23¢
Aylmer Fancy Crosby Corn, 2 tins ....25¢

Empress Pure Spices, regular 10c tins, 3 for ....25¢
Saanich Clams, 2 tins....25¢
Ontario Honey Bricks, lb. 12¢
Aylmer Apricots, 2's, tin, 16¢
Holsum Pure Orange Marmalade, 4-lb. tin ....39¢
Malahat Strawberry Jam, 2-lb. jars ....35¢

Sevenmallay Fine Orange Pekoe Tea, regular 65c lb., for 49¢

Dry Green Peas, 4 lbs. ...25¢
British Patna Rice, 5 lbs 25¢
Morton's Shaker Salt, 2 pkgs. for ....17¢

Blue Ribbon Coffee, 1-lb. vacuum tins ....35¢
Jell-O, all flavors, 4 for...28¢

Special Hand-Rolled Chocolates, per lb. ....30¢

Mixed Biscuits, per lb. ...25¢
Ginger Snaps, special, 2 lbs. for ....25¢
Mixed Candy — Butterscotch, Humbugs, Fruit Drops, per lb. ....18¢

I.B.C. Sodas (large packets), packet ....19¢
Toasted Marshmallows, per lb. ....23¢
Bang Chocolate Bars, cream filled, 5 for ....10¢

Jap Oranges, box 85c
Fine King Apples, per box 95c

Fine Grapefruit, 6 for .....25¢
Okanagan Delicious Apples, 5 lbs. for ....27¢
Fresh Dates, 5 lbs. for ...25¢
Local Soft-Shell Walnuts, per lb. ....25¢

Hothouse Tomatoes, small size, basket ....25¢
Navel Oranges, dozen ....25¢
Red Empress Grapes, lb., 15¢
New Smyrna Figs, lb. ....20¢
Nice Juicy Lemons, doz., 25¢
Fresh Roasted Peanuts, per lb. ....10¢

Good Local Potatoes, 19 lbs. for 19c

Delicious Apples Local grown, 6 lbs. for 25¢ Box for $1.19

Good, Hard Onions, 10 lbs.....19¢
Sooke Turnips, 10 lbs.....19¢
Fresh Sprouts, 3 lbs. for.....19¢

1 Savoy Cabbage, 1 Cauliflower, 1 Stick Celery, 3 Bunches Carrots — All for 19¢
Fresh Spinach, 5 lbs. for.....19¢

Fletcher's Sugar-Cured Hams, whole or shank half, lb.....17¢
Reception Pure Fruit Mincemeat, 2 lbs. for.....25¢

Reception Fresh Creamery Butter, lb. ....27¢
3 lbs. for ....79¢
Alberta Butter, 3 lbs. for.....67¢
Picnic Shoulders, lb. ....9¢
Swift's Empire Back Bacon, piece cut, lb. ....15¢
Breakfast Side Bacon, piece or sliced, lb. ....15¢
Fletcher's Delicious Side Bacon, sliced, lb. ....20¢

Boiled Ham, Lunch Tongue, Roast Pork — Sliced Lb. 30¢

Cooked Corned Beef, Ham Bologna — Lb. 15¢

Saurkraut, 3 lbs. for.....25¢
Mild Ontario Cheese, lb. ....16¢
Gainers' Pure Lard, 3 lbs. for 35¢
Heinz India Relish, bulk; lb., 15¢

MEAT DEPARTMENT SPECIALS

Turkeys, lb., 25¢; Fowl, lb., 20¢; Roasting Chicken, lb., 28¢
Fancy Dressed Rabbits, each, 20¢; Fresh Lamb Heads, 10¢

LOCAL SPRING LAMB
Shoulders, lb. ....11¢
Loins, lb. ....18¢
Legs and Chops, lb. ....22¢

YOUNG N.S.W. MUTTON
Shoulders, lb. ....9¢
Loins, lb. ....14¢
Legs, lb. ....18¢

MILK-FED VEAL
Shoulders, lb. ....12¢
Legs and Rumps, lb. ....22¢
Stew Veal, 3 lbs. for.....25¢
Chopped Kidney Suet, lb.....15¢

CHOICE QUALITY BEEF
Prime Ribs, cut short, lb.....18¢
T-Bone Roasts, lb. ....18¢
Rump and Buttock Roasts, lb., 13¢
Boneless Rolled Roasts, lb.....15¢
Boiling Beef, lb. ....6¢
Stew Beef, Minced Beef, Beef Sausage and Pot Roasts, all, per lb. ....9¢

GRAIN-FED PORK
Shoulders, lb. ....7¢
Loins, lb. ....14¢
Legs, lb. ....13¢
Pure Pork Sausage, 2 lbs.....25¢

Red Spring Salmon, 2 lbs.....35¢
Small Eastern Haddies, lb.....15¢

Fresh Herrings, 4 lbs. for.....25¢
Fresh Filleted Cod, 2 lbs.....25¢

H. O. KIRKHAM & CO., LTD.
612 Fort Street
NEW TELEPHONE NUMBERS
G 8121 Groceries (3 Phones) G 8135 Meats, Fish, Provisions (3 Phones)
E 8061 Fruit E 0231 Office and Delivery Inquiries

Hand-Made Furniture

Tables, Cabinets, Bookcases, Chests of Drawers, Nests of Shelves, Cupboards, Wardrobes, Cedar Chests, Etc. Anything to Order.

Estimates Free

We Also Send Men Out to Homes for Any Light Carpentering

The Red Cross Workshop

584-6 Johnson St. Phone E 3513

RESULTS ... Are the Best Answer

Hundreds of Victorians Have Been Relieved From Rheumatism, Neuritis, Sciatica, Lumbago, Nerves, Etc.

Buy a Brand New Wilshire I-ON-A-CO Belt for Only..... $5.00

You Will Never Regret It

H. AUSTIN GOWARD
Sales Manager

Phone G 5241 Evenings, G 3156

Westinghouse Genuine RADIOTRONS

Wholesale Distributors for Westinghouse Tubes

McLennan, McFeely & Prior, Ltd.

Farmer Is Found Guilty of Murder

MORDEN, Man., Nov. 24 (CP).—Found guilty of the murder of his sixty-year-old wife, William H. Mackie, sixty-five-year-old farmer of Deloraine district, tonight was sentenced to hang. The death sentence was imposed by Mr. Justice J. E. Adamson, but date of execution was not immediately set.

PLACE APPEALS BEFORE VOTERS

Civic Candidates Address Well-Attended Meeting at George Jay School

Most of the candidates seeking election to the City Council and the school board addressed a well attended meeting of the ratepayers at George Jay School last night.

As in previous ward meetings, Mr. Andros, candidate for the mayoralty, extended an invitation to the candidates to place their views before the electorate. William White was chairman, and all speakers were given an attentive hearing.

The following candidates gave five-minute speeches:

CHARLES CHIVERS

Charles Chivers, independent candidate for City Council, endorsed by the Trades and Labor Council, was the first speaker. He maintained that, if elected, his attitude on the council would be one in support of any measures that are in the best interests of the citizens as a whole. He stressed the need of labor representation on the aldermanic board; unemployment would, he said, continue to be a serious problem, and the burden of costs should not be placed upon the municipalities. He advocated that some relief should be given to those, who, through no fault of their own, are unable to pay their taxes.

F. J. CROWHURST

Frank J. Crowhurst, candidate for the aldermanic board, said he realized the futility of making a lot of promises. He would, however, make one, to bring the experience he has had in the past to assist in solving some of the serious problems facing the taxpayers today. That is my aim and I think the people of Victoria will appreciate it.

ARTHUR HINDER

Arthur Hinder, candidate for City Council, declared the burden of taxation had reached the limit of endurance. Mr. Hinder said that it was not fair to the people of Victoria to have been burdened with an additional levy on assessment. He fully realized, he asserted, the distress prevailing in the city, and he was prepared to do all in his power to assist in alleviating those conditions. He made an appeal to the voters to do their best in selecting men for the City Council for 1933.

DR. J. D. HUNTER

Dr. J. D. Hunter, who is seeking election to the aldermanic board, stated he would not pretend to place before the electors any cut and dried policy. There were two major problems to be faced, finance and unemployment relief. The latter, he stated, should be conducted along lines that would ensure lasting results. Being a large taxpayer, he naturally wanted to keep taxes at a minimum. He does not represent any association, and was not supported by any organization, he said, and he was seeking election for the sole purpose of endeavoring to assist in working out the solution to some of the problems affecting taxation.

WALTER INWARD

Walter Inward, candidate for the City Council, said he was seeking election as an independent. He advocated a return to the ward system of electing members to civic offices. He declared, if elected, he would reopen the waterworks scheme and endeavor to obtain a better deal for the citizens of Victoria. Mr. Inward referred to the cost of Waugh Creek relief camp, and intimated there should never have been men put on the work that should have been done by the loggers.

FRANK LEROY

Frank LeRoy, candidate for council, declared that every candidate should be prepared to state his policy before an election. Mr. LeRoy referred to the City Temple meeting and said it was apparent to all that nine out of ten want the publicity bureau matter submitted to the people. "This question of taxation is a serious one with us. Every year taxes are going up and up, and how long is it going to be before we reach the breaking point? It is coming nearer and nearer each day, and we must do something to check it," Mr. LeRoy declared.

ANDREW McGAVIN

Andrew McGavin, former member of the city's police commissioner and a candidate for City Council, stated that the vote given him last year was an indication of the worth of his work during his term in office. To safeguard the smaller taxpayers to support all measures to bring comfort to the unemployed and to endeavor to co-operate in all efforts that will ensure a higher standard of civic administration, were the main items of Mr. McGavin's short address.

MRS. ALICE McGREGOR

Mrs. Alice McGregor, the only woman candidate in the field for City Council, denied at the outset that she had any intention of reducing the wages of civic labor. Mrs. McGregor stated she had wide experience in labor matters at a time when her husband was an inspector of mines, and always had a sympathetic understanding of the position of laboring men. She promised to devote all her energies to the welfare of all groups of citizens to help lessen the load of taxation. "You have to approach these savings just the same way as you do in your own home. It is the little savings that count," she stated.

C. H. McMILLAN

C. H. McMillan, council candidate, spoke briefly, mentioning the increase in the improvement tax. He charged that the 10 per cent had been taken off vacant lands and placed on improvements. "I am opposed to any further grants to the publicity bureau, and would use that $22,500 grant for unemployment relief. The unemployment situation is one that will have to be tackled no matter who goes into office, but I pledge myself to do all I can to assist those unfortunate people," Mr. McMillan stated.

ALD. R. T. WILLIAMS

Alderman R. T. Williams, who is asking re-election to the City Council, spoke briefly. He advocated the strict paring of estimates during the coming year. "You want sweepstakes and I am not going to rest until I get them for Victoria," Ald. Williams said. He urged all to get out and vote on election day.

TRUSTEE P. E. GEORGE

Trustee P. E. George, candidate for re-election to the School Board, was the last speaker of the evening. He reviewed school expenditures in 1930, 1931 and 1932, and these years, he said, showed the lowest expenditures in years. The saving in 1932 totaled more than $40,000, made possible through the co-operation of the school teachers. He said he hoped the board would close the present year with a small surplus. Trustee George has, during the year, served on the building and grounds committee and in this committee, he stated a considerable saving had been made. He reiterated his stand on cadet training which had been developed into a system of physical training without any tendency towards military activity. Trustee George has been active in many organizations in which the welfare of youth was paramount.

German Envoy to Britain

HERR Von Hoesch (left), new German Ambassador to the Court of St. James, with Count Von Bernstorff at the German Embassy, Carlton House, London, just after the former had been escorted to Buckingham Palace to present his credentials to the King.

St. John's, Colwood

Members of the W.A. to St. John's Church, Colwood, will hold a sale of work, Christmas novelties, home cooking, candy, etc., in the Hall on Wednesday, November 30, at 2:30 p.m. Residents and friends are invited to attend.

Announcements

Superfluous Hair on the Face is admittedly the most hideous feminine blemish. There is only one scientific cure—electrolysis. Electrolysis is the only cure which has medical sanction. It is safe and permanent. Moles and warts are treated by electrolysis with the same permanently good effect—they simply disappear. Miss Hanman, 503 Sayward Bldg. Phone G 7642.

Week-end Specials at Masters'—Beefsteak pies, 2 for 5c; fruit pies, 5c each; lady cake, a delicious morsel that you will love to serve, at 25c each; mocha cakes, at 25c; favorites, at 15c; tea buns and scones, at 2 dozen for 25c; Bath buns, at 25c per dozen; stollens, at 15c each. Shop at Masters', where quality counts.

The Jubilee Flower Shop carries a complete line of cut flowers, plants, bulbs, shrubs, etc. Floral decorations, bouquets, wreaths, sprays Prices reasonable. Phone orders given special attention. We deliver Phone E 6342. Fort, at Richmond.

The Beehive, Fort Street. The best Silk Stocking, regular $1.95, now $1.40, it will not ladder; 24-inch fully jointed Dolls, eyelashes and teeth, $1.75; home-made Socks, 95c.

Morning Special at Tyrrell's Hairdressing Parlors at David Spencer Ltd., 9 till 10, without appointment Marcel or finger wave, 50c; with shampoo, 75c; permanent wave, $5.75. All experienced operators

Women's Canadian Club, Empress Hotel, Friday, November 25, at 2:45 p.m. Captain H. G. Scott, "Changing Conditions in the Map of Europe." Soloist, Miss Gladys Marchant.

Order Now Your Personal Christmas and New Year Greeting Cards. Orders promptly executed. The Colonist, Printing, Lithographing, Bookbinding, Engraving. 1211 Broad Street.

Let us print your wedding and social stationery—invitations, announcements, at home and visiting cards, boxed notepapers. The latest and most correct styles. The Colonist, 1211 Broad Street. Phone G 5241.

Babies' and Children's Fleece-Lined Sleepers in pink and blue, extra heavy and warm, $1.00. Fowler's Babywear Shop, 734 Yates St.

Look! Our $5.00 permanents for $2.75. Years-of-experience operators. Beauty Salon, 104 Woolworth Building. (Not a school.)

Have you had your teacup read by Madame Roma at Kelway's Cafe? Boy, can she read 'em! We'll be seeing you.

Dr. Lewis Hall has opened his office, 204 Sayward Building Phones: Office, E 0511; Res., G 5716

Silver fox furs, beautiful Xmas presents. Wherry, taxidermist, Pandora Avenue.

New Wallpapers—New low prices. Harkness & Son, 919 Pandora

Stiff Joints—E. Hallsor, D.C., electricity, manipulation, diet. E 5842.

City & District

Greet New Member — William Bruce, a new member of the Rotary Club, was greeted by members of the organization at its luncheon meeting yesterday.

Alpine Club—The annual general meeting of the Vancouver Island section of the Alpine Club of Canada will be held at the Y.W.C.A. on Tuesday, December 6, at 8 o'clock.

On Inspection Trip—A. D. Bain, of Winnipeg, who is in charge of the bungalow camps of the C.P.R., and also the news stands of the system, is in the city on an inspection tour.

To Address Club—Captain H. G. Scott, who spent considerable time in Europe in post-war days, will address the members of the Men's Canadian Club on "Danger Points in Europe," at a dinner meeting to be held in the Empress Hotel at 6:30 o'clock tonight.

Will Build Home—A permit has been taken out in Oak Bay for the construction of a stucco home of six rooms on Hood Street for W. and P. E. Tergeson. The building, designed by J. H. Johnson, is estimated to cost $4,000. The contractor is Fred Smith.

Remanded for Hearing — Eddie Rose, colored, charged with obtaining money and goods to the value of $11, from O. H. Dorman, by means of a worthless cheque, appeared before Judge Peter S. Lampson in County Court yesterday morning and was remanded to Monday. He requested time to secure counsel. H. A. Beckwith appeared for the Crown and consented to a remand.

Vessel on Trial — Hearing of an application for a writ of certiorari, seeking the release of the American salmon seiner St. Patrick, is scheduled to commence in Supreme Court here this morning before Mr. Justice D. A. McDonald. The ship was seized and confiscated for alleged illegal fishing in Canadian waters in August, 1930. Stuart Henderson is acting for the owners of the vessel, and H. W. R. Moore is appearing for the Crown.

Band Concert—Following is the programme which, through the kind permission of Major M. A. Kent and officers, will be given by the 5th B.C. Coast Brigade band in the main auditorium of Centennial Church tonight at 8:30 o'clock: March, "A Distant Greeting," Darling; selection, "Schubert's Works," air by Reynolds; songs (a) "Love's Garden of Roses," Wood (b) "I Know," Curran, Miss Merle North; (a) "Prelude," Rachmaninoff (b) "Romance," Rubinstein; waltz, "Unrequited Love," Paul Fincke; selection, "Maritana," Wallace; cornet solo, "A Perfect Day," Carrie Jacobs Bond, played by James Mossop.

New Leader of Labor Party in Britain

RT. HON. GEORGE LANSBURY recently elected leader of the Labor party in Great Britain, is shown at his desk in London. He succeeded Arthur Henderson, who resigned his leadership of the party due to loss of his seat in the House of Commons.

LIVED, WORKED WITH INDIANS FOR 40 YEARS

Dr. Silas Rand Devoted Life to Savages in Nova Scotia

WAS MASTER OF TWELVE LANGUAGES

HALIFAX, Nov. 24 (CP).—Compiling a record of place names in Nova Scotia, The Journal of Education found it necessary many times to refer to Dr. Silas Rand's "Micmac Place Names" for authentic information.

Dr. Rand lived and worked among the Indians for more than forty years, learning their languages and their legends, translating from Micmac to English, and, that the Indians themselves might benefit, from English to Micmac. He turned almost the entire Bible into Micmac, prepared dictionaries of the principal Indian dialects, and saved from oblivion the rich material of Indian folk-lore and legend.

UNUSUAL LINGUIST

He was a linguist of unusual ability, and, at one time, could speak and write a dozen different languages. He knew Latin, Greek and Hebrew in addition to many modern languages, but his favorite language was Micmac.

Dr. Rand died in Hantsport, Nova Scotia, in 1889.

Eighth of a family of twenty-two children, he was born at Cornwallis, six miles from Kentville, on May 18, 1810. His road to education was a rough one, and his early life is best described in the introduction to his "Legends of the Micmacs":

"I was educated in the greatest university of all time, ancient or modern—a building as large as all outdoors, that had the broad canopy of heaven for a roof. My father taught me to read—and he taught me more thoroughly to work on the farm—when I was a small boy. My father and my grandfather before me had been bricklayers; and when I was eighteen years of age I commenced a seven years' apprenticeship to that honorable and muscle-developing profession. When I was a small boy I went to school, such as schools were then, for a few weeks to Sarah Beckwith, Sarah Pierce and Wealthy Tupper, respectively. None of them amounted to much as teachers, and Wealthy Tupper could not write her own name; but there was one thing she could do—she could, and did, teach us the way to Heaven. During the evenings of three Winters I went to school taught by a man, and 'graduated' when eleven years of age. Seven years later I determined to study and master the science of arithmetic. This I did with the aid of a book.

FIRST ENGLISH LESSON

"I took my first lesson in English grammar when twenty-three years of age from an old stager named Bennett. I paid him $3 for the lesson, and after learning it, started and taught a couple of classes of my own at $2 per pupil. Next, I studied Latin grammar four weeks at Horton Academy. . . . Then, in the Spring of 1833, I returned to the work of a stonemason and the study of Latin. There was then no 'ten-hour system' in existence. It was manual labor from sunrise to sundown. But I took a lesson in Latin before going to work, studied it while at work, took another lesson at dinner, and another at night . . In 1834 I was ordained a Baptist minister by Father Manning, and took charge of the church at Parrsboro, where I preached and continued the study of Latin, as well as of Greek and Hebrew. In 1836 I went back to Horton Academy for a few months; and from that time the study of languages became a passion.

"After leaving Parrsboro I was pastor of the Baptist churches at Horton, Liverpool, Windsor and Charlottetown, respectively, until 1846, when I dedicated my life to missionary work among the semi-savage Indians of Nova Scotia. I resigned the pastorate of my church—that comparatively easy way of earning a livelihood—gave up all the comforts, conveniences, prospects and social happiness of a pastor, and devoted a large portion of my life to association with savages, having such comforts as were to be derived from association with them, and spending portions of a lifetime in wigwams and in the woods."

FREE DRINKS AID TO BRING CROWDS

Well-Known Theatrical Producer Has Novel Way of Filling the House

CAMBRIDGE, England (CP).—Terence Gray, well-known producer, is making a "sure hit" at the Festival Theatre, Cambridge, which he founded, by giving free drinks to all who attend on one night. Nobody knows in advance which night it will be, however, and in this he keeps everyone guessing. He invites his first night audiences on to the stage to meet the actors and, where possible, the author of the play as well.

Terence Gray's Monday nights on the stage of the Festival Theatre after a show are a great feature of Cambridge artistic life. Mr. Gray's name is a household word in advanced theatrical circles, and it is not necessary for him to give free drinks to draw audiences, nor is it necessary for him to advertise his shows by inviting audiences to the stage on first nights. He seems to enjoy doing those things, however, and his audiences enjoy them, too.

VICTOR scores again!

A New 7-Tube Superheterodyne

Radio $89.50

HERE is a big, handsome console radio . . . of magnificent tone and unrivaled performance . . . yet the price is lower than ever before. Before you buy a new radio, be sure to see this new model by Victor and save yourself the difference in what you might otherwise spend! There is no doubt about the quality, because it is made and guaranteed by Victor . . . the greatest name in radio.

FLETCHER BROS.
(VICTORIA) LIMITED
1110 Douglas Street

When in a Hurry, "Don't Wait and Worry"

Phone a Quarter Cab

FOR INSTANT SERVICE, E 1197

You Owe Yourself Protection Through

Fire INSURANCE Automobile

ELSIE B. RICHARDS
Suite 7, Metropolitan Building, Opposite Postoffice
PHONE EMPIRE 7722

CITY CAB COMPANY
Phone Garden 4421

New Low Taxi Rates

Day and Night Service
PACKARD AND DODGE CARS USED
756 YATES STREET

WOOD and COAL
J. E. Painter & Sons
PHONE G 2541
617 CORMORANT ST., VICTORIA

PROPERTY OWNERS BUILDERS AND OTHERS

Attention!

Gutter, Shingles, Fence, Garage, Sidewalk Material, Construction Lumber Flooring, Ceiling, Finish, CEDAR COLONIAL SIDING
Delivery Prompt Prices Right
Cameron Lumber Co., Ltd.
Phone - - - Garden 1136

You Like Waffles?
Come and See Our Display of
WAFFLE IRONS
equipped with heat indicators, batter overflow ring, finished in chromium and complete with cord and plug.

Hawkins & Hayward Ltd.
Electrical Quality and Service Store
1121 Douglas St., Corner View
Phone E 1171

Free your body of constipation poisons!

Get relief surely and pleasantly this natural way

There are many delicious ways of baking Quaker *Natural* Bran. Tested recipes are in every package.

Everyone knows constipation is an evil. But why use costly habit-forming drugs to combat it? Rid yourself of constipation by eating Quaker *Natural* Bran and put the money you save in your purse or pocket.

There are many pleasant ways of eating this *natural* corrective. Mix it with your regular cereal each morning. Serve it in toothsome muffins and cookies. Each package of Quaker *Natural* Bran holds a booklet of easy recipes for delicious bran dishes.

Quaker *Natural* Bran induces a normal, healthy bowel movement. There is nothing harsh in its action. Instead it encourages the muscles to do their normal work of elimination.

Join the army of Quaker *Natural* Bran users. Enjoy health and renewed vigour. You'll get a sparkle to your eye and do a better job each day.

QUAKER NATURAL BRAN

RECLEANED AND STERILIZED, BUT NEITHER COOKED NOR TREATED 2416

Women's Organizations and Social Activities

Democracy Is Found To Be Non-Existent By Visiting Debaters

British Team Adds Another Victory to Its Triumphant Tour in Verbal Clash With Victorians —A. Corby Receives Congratulations

Democracy has not been found a failure during the last ten years because democracy has been nonexistent. This was the decision reached at the close of a most interesting debate on the subject held in the Chamber of Commerce auditorium last night between a visiting team from the British Isles and two Victoria debaters.

The debate was held under the auspices of the Service Clubs' Council of Victoria. The visiting team took the negative. The team comprised Ivor Jones, of the University of Wales, and Hector McNeil, of the University of Glasgow. Those taking the affirmative were J. Villiers Fisher and Alaric H. Corby.

YOUTH COMMENDED

B. C. Nicholas, Joseph B. Clearinue and Professor E. S. Farr were the judges, and in rendering their decision paid tribute to the intelligent and capable manner in which Mr. Corby, who yesterday celebrated his eighteenth birthday, handled the subject matter.

Mayor David Leeming, who presided as chairman, welcomed the visiting debaters to the city and commended the Service Clubs' Council for the valuable public service they were rendering in bringing such talent to the city.

THE QUESTION

The motion was: "Resolved Democracy has been proved in the past ten years to be a failure." Mr. Fisher opened the debate by giving his interpretation of democracy as a system of government in which the sovereign right of the people is supposed to be supreme.

Mr. Fisher endeavored to show that during the past ten years democracy had become decadent; that the sovereign rights of the people had been usurped by power trusts, and wily politicians; that starvation existed in a world of abundance; that war was still prevalent; that economic equality did not exist and that in every department of social welfare democracy had failed.

CITES INSTANCES

To illustrate his points in this regard, he gave instances of where governments had been influenced by powerful trusts; of how politicians in their fight for office befuddled the public mind with side issues to the exclusion of the main democratic issues; of how starvation and unemployment was rife today because of democracy's failure to bring order out of chaos; of how two nations hoarded the bulk of the world's gold supply to the detriment of other nations, and of the lack of social legislation that would place mankind beyond the pale of fear for want.

Mr. Jones, in his opening remarks for the negative, said he had never heard such pessimism in his life. His opponent, he stated, was attempting to rehearse a burial service for a democracy at the sacrifice of humanity.

NO DEMOCRACY

"Democracy? Why, we've never had it. How then can we condemn democracy as a failure when it does not exist and never has existed," he declared.

The debater viewed efforts of governments and people during the past ten years as not attempts to save the world for democracy, but to save democracy for the world. Democracy, he said, was not the basis of civilization but the product of civilization and the world had not yet achieved true democracy so that it could not be doomed as a failure.

Mr. Corby viewed democracy in the same light as his colleague, Mr. Fisher. It had failed to give common people control over their own lives. It had failed to provide a broad highway down which the people might walk with their faces to the sun and no fear of restrictions by want and privation.

Under democracy, everyone was supposed to be equal, yet there still existed a law for the rich and a law for the poor. Class legislation was one of the worst types of evil attendant upon democracy.

He illustrated his point by alluding to the Insull case and asserted that "the fat was in the fire in Chicago, but Insull was in Greece."

DEMOCRATIC PARASITES

Corruption, kidnapping, bootlegging, prohibition, and a host of other parasites were on the back of democracy, sucking out its lifeblood, he contended.

Mr. McNeill, responding for the negative, said that his opponents' argument was full of inconsistency and that their stand had been somewhat endorsed by their own contention.

Democracy, he said, was a cause, not an effect, and was idealistic in principle. It was a principle evolved of civilization's advancement and not a corner-stone of civilization. It was nonexistent but a state to strive for.

If democracy did not exist, it could not be condemned. "I believe that if we ever have a true democracy, it will never fail," was Mr. McNeill's closing note.

Mr. Fisher, in rebuttal, said that the opposing team had had the impudence to choose a subject of debate that did not exist. They had said so themselves by contending democracy was nonexistent. However, he took the stand that he must interpret democracy as it was known to the masses, and rested his case on the facts he had presented and the lack of arguments presented by the opposition because of their stand that democracy was nonexistent.

While the judges were absent considering their decision, Mrs. Jack Barrowclough sang a solo.

WILDER, Tenn., Nov. 24 (AP).—A machine gun company and a company of infantry totaling about 100 men of the Tennessee National Guard were ordered into this coal mine strike area tonight after the dynamiting and burning of three railway trestles last night.

The guardsmen will be added to a force of twenty-eight soldiers already in the field acting as special state police.

Last night a steel trestle was dynamited and two wooden trestles were burned on the only railroad serving the area.

THE COLONIST IN LONDON

The Colonist may be procured at the International News Stand of Messrs. Selfridge & Co., Oxford Street.

Products of Many Nations

REPRESENTATIVE products of fifteen European countries went on display at the All-Nations bazaar in Toronto. Finnish pancakes, Bulgarian pastries, Dutch sandwiches, and scores of unique European foods were shown, as well as Swedish pewter work, beautiful rugs and rare pottery. The picture shows Miss Millie Dimitroff in Bulgarian costume holding a Bulgarian wine jar. Pageantry, folk dancing and native dancing are all a part of the bazaar.

COULD NOT USE GUN ON SUNDAY

Hunter Leaves Moose to Rot Because Bears Haunt District

HALIFAX, Nov. 24 (CP).—Because it was Sunday and there were two ferocious bears in the vicinity, Garfield Dauphinee had to leave the carcass of a bull moose to rot in the woods.

He was out shooting on Friday. Two bears hove in sight and he banged away at them. The bears escaped, however, because his range was too high. Ten minutes later he brought down a big moose.

Saturday was too stormy to even think of entering the woods, he said. Early Sunday morning he applied to Granville Mosher, forest ranger, for permission to carry a gun, as a protection against the bears, on his trip for the carcass. Mosher refused, and Dauphinee applied to Otto Schierbeck, chief forest ranger. Schierbeck refused, too, adding that he shouldn't be afraid to go into the woods where there were two bears.

Dauphinee spent the Sabbath at home nursing his wrath. By Monday the carcass was not worth taking home.

A colored man injured in a motor accident died, and the insurance adjuster went to investigate.

"Did Washington P. Johnson live here?" he asked the weeping woman who opened the door.

"Yassah," she replied between sobs.

"I want to see the remains."

With a new sense of importance the dusky widow drew herself erect and answered proudly: "I'm de remains."

Island Social Notes

Lake Cowichan

Mrs. March and Mrs. Charles March are visiting friends in Victoria.

• • •

Miss Annie (Bonnie) Swanson has left for Langley, B.C., where she will visit for some time.

• • •

The Senior Bridge Club met at the home of Mrs. W. F. Grosskieg, Riverside Drive, on Tuesday afternoon. Mrs. E. S. Lomas won the prize.

• • •

Miss Young, of the Duncan Health Centre, visited the schools on Tuesday and remarked on the splendid attendance for this time of the year.

• • •

The Vimy badminton players were entertained by the league players on Tuesday evening in the Community Hall after the games.

Brentwood

Mrs. E. Andrew, Tod Inlet, entertained recently in honor of her daughter, Joyce, the occasion being her thirteenth birthday. The guests were Evelyn Snider, Nora Chipperfield, Patricia Creed, Margaret Davis, Evelyn Patterson, Dorothy Chubb, Joyce Carrier, Edith Price, Kathy Johnston, and John Kennaird.

Campbell River

Mr. and Mrs. F. Thulin, of Lund, who have been the guests of Mrs. Charles Thulin, have left for home.

• • •

Mrs. J. Meredith entertained three tables of bridge. Those present were Mrs. Charles Thulin, Mrs. R. L. Cobb, Mrs. C. Fitzgerald, Mrs. H. Pidcock, Mrs. E. P. Painter, Mrs. H. Nelson, Mrs. D. B. Taylor, Mrs. F. McGee, Mrs. J. Vanstone, Mrs. R. Zeigler, Miss E. Thulin, Miss L. Thulin. The prize winners were: First, Mrs. D. B. Taylor; second, Mrs. R. L. Cobb; consolation, Mrs. Charles Thulin.

• • •

Miss Ethel Thulin, who has been visiting Mr. and Mrs. O. Thulin, has left for Lund.

• • •

Mr. and Mrs. S. Ritchie and son, Marshall, were recent visitors here.

• • •

Mrs. R. Ball and daughter visited friends here recently.

Chemainus

Mr. and Mrs. R. Brooks and son, together with Captain and Mrs. F. Warren and family, were recent visitors to Chemainus, as the guests of Mr. and Mrs. James Syme.

• • •

Mrs. Halpenny, of Duncan, was the recent guest of her daughter, Mrs. Charles Savory.

• • •

Mr. Gilbert Clark, Mr. and Mrs. Trueman Williams and Miss R. Lepper have returned from a three-day hunting trip to Campbell River and Forbes Landing.

Parksville

Mr. R. N. Donovan has left for Cowichan Lake, after a brief holiday spent at his home here.

• • •

Mrs. E. Graham has returned to Port Alberni, after a week here as the guest of her daughter, Mrs. H. Wing.

• • •

Mr. P. Austin, of Victoria, was in Parksville during the week.

• • •

Mrs. Jessie Graham, of Port Alberni, was a visitor here recently, being the guest of Mrs. T. H. Hirst.

• • •

Mr. W. B. Crombie, of Victoria, accompanied by Mr. G. J. Forbes, motored to Courtenay recently.

• • •

Mr. Bernard Rushton has returned to Vancouver, after spending the week-end visiting his parents.

• • •

The many friends of Miss Dorothy McKenzie are deeply sorry to hear of the great loss she has sustained in the death of her mother in New Westminster.

Brentwood

Mr. and Mrs. L. Thomson, West Road, entertained at a dinner party recently in honor of Mr. J. W. Thomson's eighty-first birthday. Mr. Thomson is an old-time resident, having lived in Saanich more than fifty years, and is well and happy. Four generations of his family were present to express their good wishes and congratulations for a happy birthday. The guests were Mr. and Mrs. J. W. Thomson, Mr. and Mrs. C. H. Butler, Mr. and Mrs. Evans, Mr. and Mrs. A. Petch, Mrs. H. Cross, Miss Dorothy Butler, Misses Sylvia Petch, Joyce and Lorna Thomson, Sharon Cross, and Messrs. Lawrence, Eric, Thomas and Claud Butler, Kenneth Thomson, Stanley Sluggett, Harry and Cameron Cross.

Shawnigan Lake

The regular meeting of the Shawnigan Lake Bridge Club was held at "Glenmere," the home of Mr. and Mrs. F. T. Elford. Prize winners were, first, Mrs. F. Elford; second, Mr. W. E. Fraser. Refreshments were served by the hostess. The next meeting will be held on November 28 at the home of Mr. and Mrs. J. C. Rathbone.

Maugham To Write Last Play

LONDON (CP). — W. Somerset Maugham, famous British novelist and playwright, says he intends to write only one more play and then to retire permanently from the stage to his books. "It is not that I am tired of the stage," he says, "but by that time I shall have written thirty plays, and now that I'm getting near old age (Mr. Maugham is fifty-eight) I feel prepared to 'call it a day.'"

It was while Maugham was watching the rehearsal of a powerful scene in his play, "For Services Rendered," which has been given its first performance, that he made this announcement to a reporter. Professor Max Reinhardt has taken the play for production in Germany. He declares it is Mr. Maugham's best.

GUEST TOWELS

Guest towels have become smaller, more practical, and more approachable. For the short-time visitor to tea or a game of bridge, there are finger towels designed to be used only once. When guests are expected in the well-ordered home, quantities of finger towels are hung on the bathroom rods or stacked in some conspicuous place. One or more rose-colored "lipstick" towels may be placed among them to protect the delicately tinted cloths from indelible smears.

A small hamper helps to keep the bathroom from becoming cluttered with soiled towels.

These "single use" towels seldom become soiled enough to require severe laundering methods. Mild lukewarm suds for washing and clear lukewarm water for rinsing, will keep them dainty for many occasions.

HAMBONE'S MEDITATIONS

By J. P. Alley

(Copyright, 1932, by The Bell Syndicate, Inc.)

SEND YOUR

SKIRTS

TO

NEW METHOD LAUNDRIES LTD. PHONE G. 6166.

General Electric Radio

THE WORLD'S FINEST

7-Tube Mantel Model
New Type Tubes

$69.50

$6.95 Cash

Jameson's Electrical Ltd.

717 Fort Street G 1823

Direct from England

THE ORIGINAL

Potter & Moore's

MITCHAM LAVENDER

as distilled for nearly 200 years

A TOUCH of Mitcham Lavender breathes an inimitable delicacy of charm all its own. Countless beautiful women, for nearly 200 years, have sought its subtle fragrance.

Mitcham Lavender is the true lavender—the original and genuine — distilled by Potter & Moore since 1749. It is now available in many delightful toiletries at your druggist's — imported direct from London.

At Drug Stores and Beauty Counters

OTHER MITCHAM LAVENDER PRODUCTS BY POTTER & MOORE, LIMITED

Powder-Cream Sachets Talcum and Dusting Powders
Face Creams and Powders Complexion Soaps Bath Soaps
Bath Crystals Liquid Bath Salts Shaving Bowls Shaving Sticks

POTTER & MOORE, LIMITED - LAVENDER HOUSE, LONDON
Distillers of Mitcham Lavender since 1749

for Christmas MITCHAM LAVENDER GIFT SETS ATTRACTIVELY BOXED 60c to $5

FURNITURE REMOVAL VANS

with closed doors, are specially constructed for the removal of household goods. Separate compartments for china and pictures. Our vans are heavily padded throughout; individual furniture covers give added protection and insure against any possible chance of scratches or rubbing. Telephone call brings our inspector to your door; you are not obligated.

SHIPPING AGENTS
REMOVERS
CUSTOMS BROKERS

DUNCAN STORAGE & COMPANY

Warehouses: 516-520 Bastion Square. 522-530 Chancery Lane Office Phone: Garden 1167

Millinery Sale to $3.95 for $1.59

A.K. Love Ltd.

Phone G 5913 708 View Street

SAFEWAY STORES

DISTRIBUTION WITHOUT WASTE

Specials for Today and Saturday

Home-Makers' Bureau

FREE

ANOTHER SAFEWAY RECIPE

Vary your MENUS with this delicious dish, tested and recommended by Domestic Home-Makers' Bureau! Your Safeway Store is giving away the Recipe.

BUTTER, Highway, 3 Lbs. 63c

BACON—Sliced, ½-lb. cello wrapped ... Lb. 17¢
TEA-BISK—The perfect biscuit preparation. Pkt. 33¢
CAKE FLOUR—Swandown ... Each 25¢

FLOUR HIGHWAY 49-Lb. Bags Each, $1.05

CURRANTS—Cello packed ... 2 Lbs. 27¢
CLUSTER RAISINS—Fancy Cluster Muscat ... Pkt. 18¢
GINGER—Crystallized, cello packed ... Lb. 15¢

SOAP, P. & G., 5 Bars 13c

COFFEE—Airway, ground fresh ... Lb. 33¢
MINCEMEAT—Happy Vale, 28-oz. jars. Each 28¢
PEANUT BUTTER—Squirrel Brand ... 2 Lbs. 25¢

MALT SPECIAL
3-Lb. Tin D.C.L. Malt
3 Lbs. Demerara Sugar
1 Cake Fresh Yeast
1 ¼-Lb. Pkt. Hops
2-oz. Sheet Gelatine
ALL FOR ... 86c

CHOICE FRUITS
Aylmer 8-oz. Tins
Apricots, Peaches
R. A. Cherries
(Limit 6 Tins)
2 for ... 19c

RAISINS—Seeded, cello packed ... Lb. 15¢
MARMALADE—Aylmer Pure Orange, 32-oz. Jars Each 25¢
RAISINS—Sulphur bleached ... Lb. 20¢

PEAS ROYAL CITY SUPER 6 16-oz. Tin 3 For 23c

CORN—Royal City Golden Bantam, No. 2 tins ... 2 for 25¢
GINGER SNAPS—Cello packed ... Lb. 13¢
SOUP—Royal City, Tomato or Vegetable, 3 for 19¢

TEA BLUE RIBBON POUND PACKETS 2 Lbs. 65c

WAX—Shinola, pound tins ... Each 19¢
CHEESE—Brookfield, ½-lb. pkts ... Each 13¢
PEACHES—Extra choice, cello wrapped ... Each 20¢

JAP ORANGES JUST IN Box 85c

LEMONS—Sunkist ... Doz. 25¢
POTATOES—Netted Gems ... 10 Lbs. 9¢
GRAPES—Red Emperor ... Lb. 10¢
CAULIFLOWER—Medium size ... Each 10¢

APPLES Jonathan 10 Lbs. 25c

Meat Department

ALL DAY SPECIALS
No. 1 Steer Beef
Rump Roasts at, per lb. ... 12¢
Round Steak Roasts, lb. ... 12¢
Blade Roasts, lb. ... 8¢
T-Bone Roasts, per lb. ... 15¢

Local Mutton
Leas, lb ... 14¢
Shoulders, lb ... 8¢
Loins, trimmed, per lb ... 12¢
Racks, trimmed, per lb. ... 10¢

EXTRA SPECIAL!
At every hour on Saturday, commencing at 8 A.M., we will give you REAL Meat Specials that will fill the store.
Here's an example!
From 9 to 10 A.M.
No. 1 Steer Pot Roasts, lb. ... 5c
And equally low prices on clock specials throughout the day.
Remember!
They change every hour. Watch the Meat Window.

ALL DAY SPECIALS
Grain-Fed Pork
Pork Shoulders, per lb. ... 5½¢
Pork Butts, lb. ... 8¢
Pork Loins, lb. ... 12¢
Less Pork, lb. ... 12¢

Boiled Ham, ½-lb for ... 15¢
Ox Tongues, lb. 17¢
Back Bacon, sliced, ½ lb ... 8¢
With Meat Orders All Day

705 FORT STREET
SAFEWAY STORES LIMITED

VICTORIA'S LEADING DRUG STORE
WE SAVE YOU MONEY

VANCOUVER DRUG COMPANY LTD.

CUT-RATE DRUGGISTS

TELEPHONE YOUR WANTS PHONE E 2331
WE SAVE YOU MONEY

Be Sure to Purchase Your Next Drug Wants From the Largest and Original Cut-Rate Druggists of Western Canada, and Note the: Q-U-A-L-I-T-Y—S-E-R-V-I-C-E—S-A-V-I-N-G

FRIDAY AND SATURDAY SPECIALS - - - - - - NOVEMBER 25 AND 26

VANCOUVER DRUG CO. LIMITED. (1928)
60c THERMOGENE 35c

1.25 Dr. Leonhardt's Hem-Roid for ... 79¢
.85 Virol, 8-oz. ... 59¢
1.65 Imperial Granum ... $1.19
1.25 Battle Creek Black Psylla for ... 79¢
.50 Dr. Reid's Pile Ointment for ... 27¢
.60 Williams' Aqua Velva 37¢
.50 Wernet's Dentu Creme 31¢
.50 Jergen's Lotion ... 32¢
.50 Dr. Reid's Syrup of White Pine and Tar ... 28¢
1.50 Bovril, 8-oz. ... $1.03
1.00 Mello-Glo Face Powder for ... 66¢
1.00 Krysol (antiseptic), 16-oz., for ... 52¢
1.50 Wincarnis ... 92¢
.85 Parke, Davis & Co. Liquid Petrolatum ... 69¢
.60 Woodbury's Tissue Cream for ... 39¢
3.00 Thermos Utility Jar $2.39
1.25 Ironized Yeast ... 79¢
1.20 Scott's Emulsion ... 71¢
1.25 Nestle's Lactogen ... 82¢
.35 Tooth Brush ... 22¢
.35 Dressing Comb ... 22¢
.60 Cutex Sets ... 42¢
.50 Dr. Reid's Royal Mange Remedy ... 27¢
.50 Eucalyptus Oil (Finest Australian), 4-oz. ... 26¢
.50 Mecca Ointment ... 34¢
.50 Seeley's After-Shave Lotion for ... 33¢
1.50 Johnson's Fluid Beef $1.03
1.50 Breath of Spring Dusting Powder ... 99¢
1.00 Renaud's Sweet Pea Face Powder ... 69¢
.60 Van Ess (For Dandruff), for ... 39¢
.60 Pompeian Face Powder for ... 39¢

PHOTOGRAPHIC SPECIALS
Enlargements from your own negatives framed complete in genuine bronze frame, fitted with convex glass.
Post Card Size ... 60¢
5 x 7 ... $1.00
See Samples and Leave Orders at Any of Our Nineteen Stores. N.B. Leave your orders early for Christmas Cards and 1933 Calendars from your own negatives.

CANDY SPECIALS
.05 Wrigley's Gum 3 for 10¢
.40 Cocoanut Brittle, 1-lb. carton ... 24¢
.45 Licorice Allsorts, lb. ... 29¢
Mi-Sweetheart Chocolates, 1-lb. box ... 75¢

EXTRA SPECIAL
2.50 Spalding Stopperless Hot Water Bottle ... $1.24
2.75 Aristocrat Hot Water Bottle for ... $1.38
1.25 Moire Hot Water Bottle for ... 62¢
1.25 Moire Fountain Syringe for ... 62¢
2.00 Ladies' Syringe ... 98¢
On Sale at All Our 19 Stores

4.95 Hammond Electric Clocks for ... $2.66
On Sale at All Our 19 Stores

LOVALON
Hair Rinse—Tints the Hair as It Rinses—Twelve Shades
PRICE, 35¢
On Sale at All Our 19 Stores

WILLIAMS' GIFT SET FOR MEN
$1.45 Value for $1.00
On Sale at All Our 19 Stores

One 50c Tube Old Gold Shaving Cream—One 50c Packet of Gillette Blades—One Gillette Gold-Plated Razor—Friday and Saturday Special, all for ... 69¢
On Sale at All Our 19 Stores

One 25c Tin of Vemo (Deodorant Powder) and One Packet of Modess—Both for ... 39¢
On Sale at All Our 19 Stores

AGARLAX
A Scientifically Prepared, Perfectly Homogenized Emulsion of Mineral Oil With Agar-Agar.
17½-oz. Bottle 89¢
On Sale at All Our 19 Stores

Carbolized with Lyptol Antiseptic
4-oz. Bottle ... 21¢
8-oz. Bottle ... 39¢
16-oz. Bottle ... 74¢
Free Tumbler With Each Purchase of Lyptol—Friday and Saturday
On Sale at All Our 19 Stores

PRICE, 35¢
Can Be Obtained From All Our 19 Stores

Personal News and Matters of Social Interest

Fashion Pageant Will Be Given For Y.W.C.A.

Rehearsals Begin for "Milestones of Modes and Melodies" and Conveners of Groups Are Busy Arranging Artistic Settings

Groups are being assembled and rehearsals have begun for the pageant, "Milestones of Modes and Melodies," to be produced by Mrs. Guy Goddard, in aid of the Y.W.C.A., at the Shrine auditorium, on Friday and Saturday evenings, December 16 and 17. Mme. Eva Baird will be the musical director.

Mrs. Sydney Barker's group depicting the fashions of the period 1830 and 1840, includes Miss Violet Wilson, Mrs. E. W. Hetherington, Miss Adele Ramsey, Miss Ines Carey, Miss Doreen Wilson, Miss Sybil Fraser and Miss Mollie Thomas. This scene will be enhanced by attractive song and dance numbers.

Miss Dorothy Merrick and Miss Beryl McCulloch are convening the group representing the crinoline period of the 1850's, in which Miss Lucy Bryden, Miss Mary Campbell, Miss Edith Hembroff and Miss Constance Elford will appear. This scene will also include a charming tableau featuring Miss Bryden and Mr. Jack Shadbolt.

In the group arranged by Mrs. E. C. Hayward, presenting the Empress Eugene modes of the "sixties," are Mrs. Sydney Oliver, Mrs. Peter Bell and Miss Florence Hayward.

CLUB MOVEMENT

The introduction of the Women's Club movement in the "seventies" will be featured by the group directed by Mrs. F. G. Aldous, including Mrs. Ridley, Miss Muriel Thompson, Mrs. Legge-Willis and Mrs. G. Downes.

Members of the Beaux-Arts Society, arranging the 1880 period, depicting the pioneer suffrage workers, are Miss Josephine Delves, Miss Vera Sharland, Miss Aileen Gullum, the Misses Josephine and Barbara Lloyd-Young, and Messrs. Edward Kirby, George Warnock and Alfred Hood.

"The Gay Nineties," to be presented under the direction of Miss Vivien Combe, will feature the sextette from "Florodora," by Miss Vera Sharland, Miss Patsy Robinson, Miss Doreen Wilson, Mr. Alan King, Mr. Mac Leeming and Mr. Hugh Renwick, also a delightful comedy number, "A Bicycle Built for Two," in which Miss Combe and Mr. King will appear.

MORE MODERN GROUPS

Miss Norma Macdonald, Mrs. H. M. Archibald and Mrs. G. M. Lyons are convening the 1900 group, which will feature such well known types as the Gibson and Christie girls and "The Merry Widow." In this group are Mrs. Peter Bell, Miss Mary Swinerton, Miss Beryl Nelson and Miss Ursula Robbins.

The war period of 1914 to 1918, under the direction of Mrs. Alan Gardiner and Miss Jean MacLaren, will be represented by Red Cross workers and V.A.D. Nurses, with the popular marching songs of the troops as the accompanying music.

Miss Marjory Watson, Miss Ruth Hansen and Miss Mary McDonald comprise the 1920 group, under Mrs. T. Hammond's direction, which will present the flapper with her exaggerated short skirt and bobbed hair of the post-war period.

Miss Elsa Michaelis and Mrs. Otto Weiler are planning a particularly attractive novelty for their group presentation of the modern period, 1930.

Clubwomen to Study Europe With Lecture

This afternoon at 2:45 o'clock the Women's Canadian Club will hear Capt. H. G. Scott, a former member of the British Intelligence Service, and otherwise widely experienced in European conditions, who will speak on "Changing Conditions in the Map of Europe."

A resident of Calgary at the present time, Captain Scott saw Europe in the most dramatic phase of its transformation as a member of the Canadian Corps in France during the Great War. He traveled widely through Europe in the subsequent years, and has followed the history of international diplomacy closely in an official as well as unofficial capacity, so that he can speak with authority. The soloist will be Miss Gladys Marchant.

Card Party Held By Quadra P.-T.A.

The annual bazaar held under the auspices of the Quadra P.-T.A. on Wednesday afternoon was a great success. Mrs. Percy Jeune was the convener and those in charge of the various stalls were: Fancywork and novelties, Mesdames Jeune and Dalby; plain sewing, Mrs. Miles and the Misses Miles; candy, Mesdames Jackson, Webster and Merton; home cooking, Mesdames Ross and Anderson; grab bag, Mesdames Parrott, Peacock and Laugher; housie-housie, Mesdames Entwhistle and Boniface; afternoon tea, Mesdames Scouler, Rolfe, Gough, McCague and English; children's stall, the teachers.

Mrs. George H. Greene opened the bazaar and congratulated the P.-T.A. on its efforts. She was presented by Mrs. Jeune with a beautiful plant. Hon. Joshua Hinchliffe and Mrs. Hinchliffe were welcome guests, as were also Trustee P. E. George and Mrs. George. The proceeds amounted to $112.13.

In the evening a card party was held, when there were five tables of bridge and six of five hundred. The prizes were won as follows: Bridge, Mrs. Bromley, Mrs. Gough, Mrs. Anderson, Mr. Dawe, Mrs. Webster and Mr. Gough; five hundred, Mrs. Brown, Mr. Herberger, Mesdames Rolfe and McArthur, and Mr. Marconini. The winners of the contests were: Candy, Mrs. Cameron; cushion, Mrs. Peacock; cake, Mrs. Lane, and doll, Mrs. Townsend.

ENTERTAINMENT IS BIG SUCCESS

Appreciative Audience Hears St. John's A.Y.P.A. in Varied Programme—Comedy Played

A very enjoyable entertainment was given by the St. John's A.Y.P.A. on Wednesday evening in the Sunday school auditorium when an appreciative audience was present.

The programme commenced with a pianoforte number, "Rachmaninoff Prelude," played by Miss Jessie Jones, following which a musical novelty entitled "An A.Y.P.A. Campfire Scene," was presented, in which twenty members took part. A mouthorgan duet by the Stark brothers, a duet by Kathleen Smith and Roberta Bousustow, and a recitation by Thomas Jackson, coupled with group singing, featured this part of the programme.

The comedy, "Pa's New Housekeeper," concluded the entertainment and was very well received. In this play Jack Laver took the part of Mrs. Prounce, the new housekeeper; Kathleen Smith portrayed the part of Molly, the maid, and Helen Thomas as Mattie Jackson and Stanley Cooper as Jimmie Jackson both portrayed their roles well. John Hooper as "Pa" Jackson was extremely good.

During the evening candy was dispensed under the convenership of Miss K. Brown, and part of the proceeds will be given to the Junior W.A. and part to the church for general expenses.

Additions Are Made to By-Laws

At a meeting of the board of directors of the Y.W.C.A. on Wednesday the following additions to the by-laws were suggested and passed:

That a life membership may be given by the board for outstanding service or merit only, with a gift of $25 to the association in the name of the new life member, and National Council to be made cognizant of same.

That the regular board meetings shall be held the second Friday of each month unless otherwise determined by the board.

All regular board meetings shall be open to standing committee members as spectators.

The number of vice-presidents shall be two.

The immediate past president shall be a member of the board and executive for one year.

No officer, with the exception of the recording secretary, shall hold the same office for more than two consecutive years.

The full number on the board of directors shall be eighteen.

The new board members shall be selected as far as possible from committee members, and committee members shall be chosen with a view to becoming board members.

The advisory board shall consist of five members.

Anglican Young People

St. Mark's

The junior branch of St. Mark's A.Y.P.A., Cloverdale, held its usual fortnightly meeting in the Parish Hall, Tennyson Road, on Wednesday evening, Alan Reid, president, in the chair. Much routine business was transacted, and arrangements made to hold basketball games with the seniors. Rev. Owen L. Jull, vicar of St. Mark's, subsequently gave a talk on "Perils of Deep-Sea Diving."

Clubs and Societies

Eastern Star Bazaar

Esquimalt Chapter, Order of the Eastern Star, will hold a Christmas bazaar tomorrow in Hatt's Hall, Douglas Street, commencing at 10:30 o'clock. There will be stalls for the sale of attractive plain and fancy articles suitable for Christmas gifts; home-cooking and home-made candy and dainty novelties. Lunches will be served from 12 until 2 o'clock, and afternoon tea will also be provided. In the evening, commencing at 8 o'clock, a bridge and five hundred party will be held.

• • •

Superfluities Sale

A superfluities sale will be held by the Ladies' Aid of Knox Presbyterian Church on December 3.

Will Take Part in Pageant

—Photograph by Steffens-Colmer.

MISS Lucy Bryden, daughter of Mr. and Mrs. J. W. Bryden, Transit Road, who will appear with Mr. Jack Shadbolt in "A Romantic Incident," one of the charming scenes belonging to the crinoline period, which will be included in the pageant, "Milestones of Modes and Melodies," at the Shrine Hall on December 16 and 17, in aid of the Y.W.C.A.

Social and Personal Notes

Miscellaneous Shower

Miss Florence Clough, Blanshard Street, entertained Wednesday afternoon at a delightful miscellaneous shower, given in honor of Mr. and Mrs. Paul E. Henderson (nee Lamerton). Mr. and Mrs. Henderson were met at the door by little Ilace Roekelley and little Velda Wille, dressed as bride and groom, who led them to a table upon which were the many lovely gifts. Mrs. Roskelley presided at the prettily appointed tea table, which was centred with a bowl of pale pink chrysanthemums and illuminated by tall green tapers. Among those invited were: Mrs. Gilbert Duval, Mrs. W. A. Davis, Mrs. D. A. Nairne, Mrs. Wille, Mrs. Roskelley, Mrs. W. Lamerton, Miss Eleanor Blackburn, Miss Dorothy Lamerton, Miss Edna Scoble, Miss Kathleen Gregson and Miss Mary Gootenka.

• • •

To Sing at Empress

Mrs. C. E. McNeill, one of the most talented of the young musicians in the city, will be the soloist during the tea hour at the Empress Hotel on Saturday afternoon and her songs will include "My Lover Is a Fisherman" (Strickland); "Garden Thoughts" (Homer Samuels); "Little Grey Dove" (Saar); "Nesting Time" (Goatley); "Sylvan" (Landon Ronald), and "Sing Again" (Protheroe). Tables are being reserved for the weekly tea and it is expected that there will be a large crowd.

• • •

Honor Bride-Elect

Miss Marjorie Spencer, a bride-elect, was the recipient of a beautiful suitcase, which was presented to her by Rev. Father Colloton, on behalf of the members of the Junior Catholic Women's League. Miss J. Hartnell kindly lent her home on Yates Street for the occasion. Cards were played during the evening, followed by refreshments, served from a table prettily decorated with bronze chrysanthemums. About thirty were present.

• • •

Bridge Club Meets

Miss Phyllis May entertained the members of the Bid-a-Wee Bridge Club on Wednesday evening, at her home, 1931 Ash Street. Miss Mildred Stephens won the first prize and the consolation prize went to Miss Grace Keefe. At the close of the evening refreshments were served by the hostess. Those present were Misses Doris Ockwell, Margaret Matthews, Mildred Stephens, Doreen Cooper, Grace Keefe, Hazel Cross, Kathleen Clarke and Phyllis May.

• • •

Card Party Held

The Victoria Women's Conservative Association held a most successful card party last evening in the association rooms. Mrs. Jones was convener of refreshments, and Mrs. Ripley was convener of the bridge, the prize winners being: Mrs. Edgar and Mrs. Laurison. The evening was pronounced one of the most delightful socials held by the association.

• • •

In Vancouver

Mr. E. V. Finland, representing the Federal District of Nanaimo, Mrs. S. R. Bowden and Captain S. R. Bowden representing Esquimalt district, left last night for Vancouver, where they will attend the annual meeting of the British Columbia Conservative Association.

• • •

Few Days in Vancouver

Mrs. R. W. Bruhn, Rockland Avenue, left last evening for Vancouver, where she will attend the Conservative convention. She is accompanied by her daughter, Miss Alvira Bruhn, who will spend four or five days as the house guest of Miss Jean Galloway.

• • •

Entertained Yesterday

Mrs. Fleet Robertson entertained a number of old acquaintance yesterday at the Oak Bay Hotel at a delightful luncheon, followed by bridge and tea. The decorations were bronze and yellow button chrysanthemums.

• • •

Leave for Seattle

Mr. and Mrs. Paul E. Henderson, who have been visiting Mrs. Henderson's parents, Mr. and Mrs. William Lamerton, Hillside Avenue, left on yesterday afternoon's boat for Seattle, where they will visit for a few weeks before leaving for their home in the South.

• • •

Leaving for Vancouver

Miss Phyllis Pendray, Beach Drive, will leave this afternoon for Vancouver, where she will spend several days as the guest of her aunt, Mrs. T. A. Campbell.

• • •

Leaves for England

Mrs. John Leiper, 3570 Calumet Avenue, Saanich, accompanied by the members of her family, has left for England, where she will make her home in future.

• • •

Visits in Vancouver

Miss Betty Bapty, Pemberton Road, is leaving on this afternoon's boat for Vancouver, where she will spend the next week as the guest of Miss Joan Leckie.

• • •

Back From Mainland

Mr. R. C. Farrow, who has been spending the past six months on survey work in Northern British Columbia, has returned to his home on Davie Street.

• • •

From Vancouver

Mr. A. Muir Firth, of Vancouver, is spending a few weeks in the city, and is registered at the Dominion Hotel.

• • •

Visiting Here

Mrs. B. D. Gillies, of Vancouver, is visiting Mrs. S. L. Howe, Beach Drive.

Women's Institutes of Vancouver Island

SOOKE

Under the auspices of the Sooke and North Sooke Institute, a successful military five hundred card party was held in Sooke Hall on Wednesday evening. The winners of prizes were: First table, Mrs. R. Kirby, Mrs. R. Clark, Mr. H. Page and Mr. G. A. Acreman; second table, Mrs. G. A. Acreman, Mrs. McCallum, Mr. R. Kirby and Mr. C. Thompson; consolation, Mrs. A. Wilson, Mrs. C. Thompson, Mr. J. Forrest and Mr. Leonard Muir. Refreshments were served and dancing enjoyed. Conveners for the evening were Mrs. K. Graignic, Mrs. G. H. Jones and Mrs. H. Slack.

FARMER FOUND DEAD

COURTENAY, Nov. 24.—Shot with a rifle, Matt I. Hill, sixty-two, a Finn farmer of Granite Bay, Valdez Island, was found dead by his housekeeper and son in his room. He had lived many years on Valdez Island.

What's become of that hit-and-run driver?"

"He's now doing his stunt on the prison baseball team."

Illustrates Rubaiyat in New Addition

The literary world displayed considerable interest in the announcement some time ago that Yves Gerald le Dantec, of Paris, had made a translation into French of Fitzgerald's English translation of "The Rubaiyat" of Omar Khayyam. It will interest many Victoria people to know that the work, which has now been put into the hands of the publishers, is illustrated by John Delisle Parker, well known here as the brother of Charles Parker, of Patio Court, Oak Bay, whom he has visited on two or three occasions for several months at a time. Mr. Parker's home has been in Paris for many years, and came into especial prominence in connection with the French Colonial Exposition last year when many of his paintings of Morocco and other French colony scenes were exhibited at the invitation of the French Government.

The edition of the Rubaiyat now announced is probably the first complete adaptation into French verse of Fitzgerald's celebrated poem which first came out in 1858. The original English stanzas and the French version by Yves-Gerald le Dantec show the latter to be a faithful but at the same time creative interpretation, and an important contribution to modern French literature. The work is preceded by a brilliant preface from Fernand Mazade, one of France's best poets and critics. Six of the twelve full pages are in color, the illustrations being by Mr. Parker, as above noted.

It is of further interest that Le Crapouillot, a French magazine well known in that country, in October published a reproduction of a recent portrait by Mr. Parker of one of the rising young members of the literary group of Paris.

Committees Working for Big Bazaar

Plans are well in hand for the grand carnival and bazaar, which is to be held in the Armory on Saturday, December 3, in aid of the Women's Workroom.

Fortunate in securing these fine premises through the kindness of Brigadier Sutherland Brown, D.S.O., the ladies have also been assured by the president of the Armories' Badminton Club, Colonel Tremaine, of their co-operation in connection with an exhibition badminton match which will be played during the day, and members have generously assented to the arrangement.

Under the general convenership of Mrs. Hermann Robertson, the stalls, which will be beautifully decorated by a committee in charge of Miss Inez Ker, will be in charge of the following ladies: Candy, Mrs. William Luney, assisted by Miss Marcia Prior and Miss Daphne Pooley; flowers, Mrs. C. F. Armstrong and Mrs. Driscoll; home cooking, Mrs. A. Gillespie and Mrs. Pease; novelties, Mrs. Lennox Irving, Mrs. Sutherland Brown, Mrs. R. H. B. Ker and Mrs. J. Hitlet; ladies-of-the-thousand pockets, directed by Mrs. C. E. Wilson and Mrs. F. W. Hartley, assisted by Gloria Wilson and Miss Phyllis Pooley; hot dogs, Mrs. Despard Twigg and Mrs. Cudemore; tea, Mrs. Phethean and Mrs. Guy Sheppard. "Jitney" dances will be under the direction of Mrs. L. A. Genge and Mrs. D. B. McConnan.

Weddings

ROBBINS—DYDE

The marriage took place quietly in Edmonton, on November 17, of Honora Catherine, daughter of Rev. Samuel Walters Dyde, D.D., of Queen's University, Kingston, formerly of the University of Alberta, and Mrs. Dyde, and Mr. Sidney Robbins, of Calgary, son of Mrs. Samuel George Robbins, of Dallas Road, Victoria, formerly of Revelstoke, and of the late Mr. Robbins. The ceremony took place at the home of the bride's brother, Mr. H. A. Dyde, of Garneau, Dr. A. B. MacDonald, of Calgary, officiating. Given in marriage by her brother, the bride wore a lovely gown of cream ninon de soie, fashioned on long graceful lines, the skirt falling into a slight train at the back. She carried an armful of cream roses. Chrysanthemums and foliage were used in decoration of the house, and the bride's table, lighted by tall candles in silver candelabra, was decorated with pale pink roses. The bride's mother wore a smart Chantilly lace and chiffon gown, and her flowers were deep red roses. Mr. and Mrs. Robbins will spend their honeymoon in the Orient and left from Vancouver on Saturday aboard the Ss. Empress of Japan. For traveling Mrs. Robbins wore a tailleur of blue wool, a closely fitting blue felt hat and a seal jacquette. Her shoes and accessories were black suede.

CARD PARTY HELD

MOUNT NEWTON, Nov. 24.—The regular fortnightly card party of the Mount Newton Social Club was held in the hall on Wednesday evening with seven tables of cards. The prize winners were: First, Mrs. E. Rochon, Miss P. Clow, Mr. H. Creed and Mr. C. Goselin; second, Miss H. Hagan, Mrs. R. Hall, Mr. A. Jeune and Mr. Brandon. The monthly prize winners were Miss P. Clow and Mr. Brandon. The next game will be held on December 7.

Dean to Address Audience Today

At the tea to be held at the New Thought Temple this afternoon, under the auspices of the Local Council of Women, Dean C. S. Quainton will be the speaker, his subject to be "The Oxford Group Movement," which he studied first-hand during his recent visit to England. An excellent musical programme has been arranged, and tea will be served.

STORE-WIDE STOCK-REDUCTION
—SALE—
WEILER'S
Quality Since 1862
931 Government

SPECIAL VALUE IN MEN'S SHOES
Our Entire Stock at These Prices: $6.80, $5.80, $4.80
Men's Church's and Arch Preservers
$9.80
WM. CATHCART & CO., LTD.
1208 Douglas Street Phone G 6111

Glenshiel Hotel
SPECIALLY REDUCED RATES
European and American Plans Family Rates

MacFarlane Drug Co.
Corner Douglas and Johnson Streets
Prescriptions Sick Room Supplies
Our Own Motorcycle Delivery Insures You the Best Possible Delivery Service
Phones G 1511 G 0039

FRIDAY AND SATURDAY SPECIALS
35c Sal Hepatica ..... 26¢
25c Oil Eucalyptus .... 17¢
$1.00 Mineral Oil, with agar, for ..... 72¢
$1.00 Nujol ..... 79¢
65c Dance Floor Wax, 42¢
50c Mecca Ointment, 37¢
$1.25 Strong Glass Vacuum Bottles, fully guaranteed ..... 89¢
50c Perfect Eczema Ointment ..... 36¢
15c Vial Soda Mints, 10¢
Squibb's Tooth Paste, new size ..... 23¢
25c Colgate's Tooth Paste and 25c Tooth Brush, 50c value for .... 29¢
GIN PILLS — Always Reliable for Kidneys and Bladder — Gin Pills 45¢
$1.25 Hemroids ..... 87¢
60c Chase's Nerve Food for ..... 49¢
SWING FRAME ENLARGEMENT SPECIAL
8 x 10-inch Aristo Enlargement from your own negative, in high-grade stand swing frame. Regular retail price, $3.65. Special, complete $1.89
TONIC TABLETS
the lightning "PICK-ME-UP"
YEAST-VITE
for HEADACHES NERVES DYSPEPSIA ETC.
Yeast Vite, 50¢ and $2.00
CRE-O-VIN
A cod liver compound with creosote, particularly valuable for coughs, colds, bronchitis. $1.00 bottle, special ..... 84¢
50c Jergen's Lotion ... 36¢
35c Witch Hazel Cream for ..... 23¢
50c Pond's Creams, 34¢
60c Merrill's Detoxyl Mouth Wash ..... 39¢
Wash away that ITCH
Now you can stop burning, itching skin torture. Apply pure, cooling liquid D.D.D. Any itching will stop instantly. The healing elements penetrate the skin and soothe the irritated tissues. Eczema, pimples, ulcers, rashes and other forms of skin trouble quickly yield to this famous prescription. Clear and stainless—dries up almost immediately. A 35c trial bottle will prove the merits of D. D. D.—or your money back. At all drug stores.
D.D.D. The Healing Skin Lotion
$1.00 D.D.D. for eczema, for ..... 87¢
$1.50 D.D.D., extra strong, for $1.14
25c D.D.D. Soap ..... 19¢
75c Dermol Hair Tonic for ..... 54¢
35c Lambert's Shaving Cream ..... 24¢
10c Palmolive Soap, 4 for ..... 25¢
75c Box Pinaud's Toilet Soap ..... 54¢
50c Lambert Tissue Cream for ..... 36¢
35c Colgate's Clover Lotions ..... 26¢
$2.00 Gerardine $1.39
$3.50 Gerardine, complete for $2.74
(THE NATION'S LAXATIVE)
25c Beecham's Pills .... 22¢
50c Beecham's Pills .... 44¢
60c Zonite ..... 38¢

WANTS CAMPAIGN TO CUT GASOLINE PRICE

The Reeve of Maple Ridge, in a letter to the Oak Bay Council, urged that the various municipalities in the province make a determined effort to press for reduction in the price of gasoline. It was pointed out that the removal of the dumping duties, if followed by the removal of the ordinary duties on gasoline, might have the effect of awakening the gasoline companies to reduce the price to a normal one.

He urged no letting up of the action until the companies revoked "the unjustifiable retail increase in gasoline."

"No, I can never be your wife. Please go away and forget me!"

"But I can't. I'm a memory expert."

Wife Preservers
When taking out the Winter blankets and clothing, air well in the sun on a windy day, then press.

NEW SHIPMENT OF SOLID WALNUT
Ferneries
$7.75
HOME FURNITURE
825 FORT STREET

Osborne Court
Telephone G 0034 MISS EWING
First-Class Comfortable Family Hotel
ALL WHITE HELP

Pantorium DYE WORKS of Canada, Limited
Fort and Quadra E mpire 7146
Spradlin's Permanent Mothproofing
Leather Shoes and Coats Dyed Any Color

AGRICULTURAL SOCIETY

The annual meeting of the North and South Saanich Agricultural Society will be held in the Agricultural Hall, Saanichton, this evening. Election of officers will take place and the yearly reports will be given.

BEACH HOTEL
Oak Bay
NEW and MODERN
All Bedrooms Have Bath and Suites Have Sitting-Room and Open Fireplaces
Weekly and Monthly Winter Rates to Suit the Times
Large Private Dining-Room For All Functions

TOWNER PARK
RESIDENTIAL WATERFRONT
20 Acres or Less
1½ Acres or More
Adjoining Towner Bay Country Club on Saanich Inlet. Apply to your estate agent or to the owner, E. A. Scott, c/o Towner Bay Country Club, North Saanich. Tel. 11F, Sidney Exchange.

The Pet Shop
1216 GOVERNMENT ST. G 5721
GOLDFISH
New Shipment Just In
Fish Food, Ornaments and Globes
Water Plant

WindermereHotel
(Victoria, B.C.)
New—Up-to-Date—Quiet—Central
Transients or Permanents
First-Class Dining-Room Service
Rates Most Reasonable Winter or Summer

SUPERFLUOUS HAIR
Permanently Removed
Unsightly hair removed permanently from faces and limbs. Treatments are simple, painless and safe.
Lady Attendant Privacy Assured
Without obligation, please call for information or send for free explanatory booklet.
Marton Dermic Laboratories
Phone E 7644 612-13 Hayward Bldg.
And at 227 Vancouver Block, Vancouver, B.C.

Special
Today Only
BERET AND SCARF SETS
Regular $2.50 Value
$1.29
B.M. Clarke
711 YATES ST.

For Head Colds, Chills, 'Flu, La Grippe, Headache
USE
Zip-Caps
Agents
MacFarlane Drug Co.
Cor. Douglas and Johnson Sts.
Phone G 1511

CIRCULATING HEATERS
Standard Furniture buys entire manufacturer's stock of the famous "Gurney" Circulating Heaters of the latest modern square types. We offer them at unparalleled low prices.
To heat four rooms. Black or nickel trim $24.00
To heat four rooms. Walnut enamel $32.50
To heat six rooms. Black and nickel trim $29.75
To heat six rooms. Walnut enamel $37.50
Terms Without Interest
Standard Furniture Co.
737 YATES STREET

SILENT GLOW OIL BURNER
Fits Your Present Range, Furnace or Heater
On Demonstration
MINTY'S, LTD.
903 Yates St. Phone E 5119

IMPORTANT NEWS
Within the near future we are moving to a more modern store. Our new shop will be on Yates Street, near the Dominion Hotel. Naturally, we do not want to take with us any more FUR Coats than we have to, so we have decided to sell off all the coats we have at big reductions.
If you want a Fur Coat now is your chance because our discounts are very big, and the stock is large to choose from.
Foster's Fur Store
1216 Government Street

SCOUTS GATHER IN CITY TODAY

Nearly 250 Visitors Are Expected Here for Conference Tonight

Tonight, at 6:30 o'clock, the thirteenth annual Boy Scout Patrol Leaders' Conference of the Pacific Northwest, will commence a three-day session in Victoria, with a large dinner in the Hudson's Bay dining-room, to be attended by Hon. J. W. Fordham Johnson, Lieutenant-Governor; G. A. Bucklin, American Consul, and Mayor David Leeming.

Nearly 250 Scout leaders from other points of British Columbia and Oregon and Washington, are expected in the city by boat this afternoon. They will be met by local officials, and billeting arrangements made for their stay here.

Business meetings will commence tomorrow morning at the High School, and continue throughout the day and evening. A lengthy agenda has been prepared, which deals exclusively with Scout business. American and Canadian representatives will give papers and promote discussions.

The programme for Sunday includes two church parades, one at Christ Church Cathedral and one at St. Andrew's Cathedral. Following these, the visitors will leave the city on their respective afternoon boats.

FIRST AID WORK BEGUN BY CLASS

Capt. A. J. Dallain Opens First of Series of Lectures to Thirty Pupils

The St. John Ambulance Association first aid classes opened Wednesday evening at the Y.W.C.A., with an enrollment of thirty men and women for the series of six lectures to be held during the same number of weeks. Capt. A. J. Dallain, who will conduct the entire series, was the lecturer, and H. W. Edwardson, the secretary, was also present in addition to the members of the class.

The lecture consisted of a survey of the aims and objects of first aid, with a brief description of the structure and functions of the body; fractures, their causes, varieties, signs, symptoms and treatment; and triangular bandage—its application to head, chest and other parts of the body.

FIVE LECTURES

In the succeeding five lectures, which will take place on Wednesday evenings at 7:30 o'clock, the following subjects will be taken up: Individual fractures, treatment for fractures of skull, lower jaw, spine, etc.; dislocations, sprains, together with symptoms, signs and treatment. General description of the heart and blood vessels, circulation, hemmorhages and their treatment; compression of the arteries. Injuries to internal organs with hemmorhage; practical treatment of fractures. Respiration, natural and artificial; asphyxia; the nervous system; insensibility. Poisons, transportation of the invalid; general resume of the course.

What Today Means to YOU?

By MARY BLAKE

"SAGITTARIUS"

If November 25 is the date of your birthday, the best hours for you on this date are from 5:30 a.m. to 6:30 a.m, from 6 p.m. to 7 p.m. and from 10:30 p.m. to 11:45 p.m. The danger periods are from 2 p.m. to 3:15 p.m. and from 8:30 p.m. to 9:30 p.m.

Astrological influences on this date will stir up great emotional activity. Love, anger, hate, etc., probably will be apparent in their most extreme manifestations. Guard yourself against "flying off the handle" at the slightest provocation. Affairs of the heart embarked on this November 25 most probably will not fare well. He who is blessed with a strong will power and uses it to keep himself under control wil receive the greatest returns on this day.

The child born on this November 25 will have a most impetuous nature. Without an iota of fear in his make-up the child will begin early to seek adventure and excitement, and most probably this desire for thrills will continue through life. The child will take great pleasure and delight in seeing new places and new people. So great will be his desire to travel that you may find him to be a very restless little one not at all interested in his studies. Remember in dealing with him that his keen power of observation is his best teacher.

Born on November 25, you are probably a very high-strung person possessed of a very sensitive nature which at times makes it difficult for you to adapt yourself to your surroundings. You do not have many friends and you are satisfied with those you have. You enjoy the seclusion of your home and your happiest hours and most probably your most profitable come from the periods of meditation that you enjoy in the privacy of your home. While you are yourself a very sensitive person, you are very blunt and almost too direct in your dealings with others. Your brusqueness is really a defence mechanism, but it is often misunderstood and you thereby lose friends.

You would do best in some business that would afford you great activity for you feel that you must be constantly on the go. Seek to develop poise and try to learn to take life more easily. An early marriage is advisable and should prove happy.

SPEAKERS REVIEW TOC H ACTIVITIES

Origin and Purpose of Organization Described in Three Addresses—Many Attend Meeting

A lengthy review of the Toc H organization, its origin and its objects, was given by speakers at a meeting held in the Harrison Street headquarters Wednesday night, and attended by many interested visitors and members of the Toc H League of Women Helpers. The speakers were H. T. Ravenhill, Eric Garman and Dr. Kincaid. Fred J. Crowhurst was the chairman.

Mr. Ravenhill spoke on "The Origin and History of Toc H," Mr. Garman on the "Organization and Objects," and Dr. Kincaid on its "Practical Application."

The speakers referred to the organization of Toc H during the Great War, and explained that originally it had been a body for soldiers. Since that time, when it was reorganized in 1919, any interested have comprised the membership, it was pointed out. The purpose of the body, when organized, was to promote fellowship and unselfish service.

Speaking of the practical application of Toc H, Dr. Kincaid pointed out that kindness may often be overdone and be applied to do more harm than good. It was necessary to exercise care with kindness, he warned, and not make an attraction of people's misfortunes. Two vocal solos were rendered by Mrs. Campbell.

KINSMEN ENJOY SOCIAL EVENING

Members and Friends Attend Annual "Ladies' Night" Banquet and Dance

Nearly 100 members of the Kinsmen Club, their ladies and invited guests enjoyed a delightful banquet and dance at the Empress Hotel last night, the occasion being the club's annual "ladies' night." Following the dinner, a brief programme, including a toast list and entertainment features, was completed, after which dancing was enjoyed. Dr. Arthur Poyntz, president, presided.

The evening opened with a novel method of introduction and the toast to "The King," proposed by the president. The toast to "The Ladies" was proposed by George P. Fatt, and Mrs. Poyntz replied.

In proposing "The National Association," Kinsmen Robert Maze outlined the ideals of the Canada-wide association, and spoke of the advantages which it offered young business men in affording them the opportunity of meeting other business men in a social atmosphere. Patrick Mulcahy, one of the older members of the Victoria club, responded.

Kinsmen Dr. Stanley F. Miles and Archie Smith provided impromptu entertainment. In honor of the occasion, pieces of beautifully decorated silverware were presented to the ladies as souvenirs.

Hudson's Bay Company.
INCORPORATED 2ND MAY 1670.

HBC GROCETERIA
CARRY AND SAVE

Orders Carried to Your Car Free—A Nominal Charge for Delivery to Your Home

9 TO 10 A.M. FRIDAY ONLY

Butter Hudsonia Choice Creamery ..... **3 Lbs. for 62c**
(Limit, 6 lbs. to a Customer)

Marmalade King-Beach Orange, 2½-lb. Jar **25c**
(Limit, 2 jars to a customer)

Bacon Economy Selected Side, Sliced, 1-lb. packet for **14c**

ALL-DAY SPECIALS

Tomatoes. Mac's Best, more in tin, 3 large tins for 25c
Quaker Choice Corn. 2 tins for 19c
Brentwood Choice Peas. No. 2 tin, for 10c
Pineapple, sliced or cubes, 3 tins for ..... 25c (Limit 6 tins)
Shredded Wheat. 2 packets for 19c
Roman Meal. large packet 29c
Ashcroft Catsup. 13-oz. bottle 10c
Queen Olives. No. 19 jar 24c
Horseshoe Salmon. fancy sockeye, per tin 14c
3 tins for 40c
H B C Selected Broken Pekoe Tea, per lb. 24c
3 lbs. for 70c
H B C Special No. 1 Broken Orange Pekoe Tea. per lb. 47c
3 lbs. for $1.39
Sunlight Soap. 4-bar carton 14c (Limit 3 cartons to Customer)
Rinso. large packet 18c
2 packets for 35c
Heinz Tomato Soup. 3 tins for 23c
Imported Cut Mixed Peel. Wagstaffe's, 1-lb carton 19c
New Seedless Raisins. 2 lbs. 25c
Mincemeat. Libby's. Happy Vale, large 1 lb. 14 oz. Jar 29c
Rob Roy Shortbread Biscuits. No. 1 packet 19c
Chateau Cheese. ½-lb. packet 16c
Empress Pure Strawberry Jam. 4-lb. tin for 50c
3 P.M. SPECIAL. FRIDAY
Pure Honey. No. 2½ tin..... 23c (Limit 2 tins to customer)
Sesame Matches. per packet ..... 15c (Limit 3 packets to Customer)

Phone. It's Quick! Free Delivery
HBC SERVICE GROCERIES Est. 7111

Whether You Shop Over the Counter or Through the Medium of Our Excellent Telephone Service You Are Assured of Complete Satisfaction

Selected Creamery Butter. lb. 26c
3 lbs. for 75c
Local Sweet Cream Butter. lb. 27c
3 lbs. for 78c
Pure Refined Lard. per lb. 13c
3 lbs. for 37c
Cookat Pure Vegetable Shortening. per lb. 14c
3 lbs. for 40c
FRIDAY MORNING ONLY. 9 to 12
Our Special Cooked Ham at. per lb. 30c
Smoked Boneless Ham. sliced. per lb. 22c
Swift's Premium Ham. whole or shank half. per lb. 22c
Pacific Hams. whole or half. lb. 17c
Our Special Side Bacon. sliced, per lb. 17c
Whole or half side. per lb. 15c
Back Bacon. plain or peameal. sliced. per lb. 23c
Ayrshire Ham or Roll. sliced. per lb. 22c
Preserved Extra Eggs. doz. 32c
3 dozen for 95c
Ontario Mild Cheese. per lb. 19c
Ontario Prime Cheese. per lb. 30c
Cottage Brand Peanut Butter. per jar 25c
Baked Ham. sliced, per lb. 40c
Roast Leg of Pork. sliced, lb. 35c
Ox Tongue. sliced, per lb. 50c
Creamed Cottage Cheese. lb. 18c
2 lbs. for 35c
1 Packet Kraft Grated Cheese, special for ..... 22c and 1 Packet Catelli's Macaroni Free
FINEST B.C. GRANULATED SUGAR (Standard Price)
100-lb. sack $5.20
20 lbs. $1.10
10 lbs. 58c
FRIDAY MORNING. 9 to 12 ONLY
Milk Made Bread. White or Brown 16-oz. loaves. 3 for 10c
No. C.O.D. orders for Bread alone
Frankford Peaches. delicious flavor, per tin 15c
3 tins for 43c
Blue Mountain Brand Pineapple. sliced or cubed. per tin 11c
3 tins for 30c
Aylmer Bartlett Pears. per tin 18c
2 tins for 35c
Shirriff's Jelly Powders. 5 packets for 25c
BAKERY SPECIALS
Oaten Fruit Cookies. 2 doz. 25c
Fruit Filled Stellens. each 19c
Ormond's Lemon Snaps. lb. 22c
Green Lake Peas. fancy quality, size 4. per tin 12c
3 tins for 35c
Royal City Cut Green Beans. per tin 14c
3 tins for 40c
Royal City Choice White Corn. per tin 12c
3 tins for 35c
Aylmer Tomato Soup. 3 tins 25c
Aylmer Assorted Soups. all kinds. 2 tins for 19c
Aylmer All Green Asparagus. delicious flavor, per tin 29c
CANDY SPECIAL
Pink and White Mints. special, per lb. 19c
Fancy Mixture. including Creams, Bonbons, Chocolates, etc., at per lb. 25c
Aylmer Orange Marmalade. 4-lb tin, Special 43c
Empress Pure Jam. Strawberry and Raspberry, 4-lb. tin 52c
HBC QUALITY TEAS AND COFFEES
Special Family Blend. per lb. 25c
3 lbs. for 72c
5 lbs. for $1.15
India and Ceylon Blend. lb. 30c
3 lbs. for 87c
Torbay Blend Tea. Special, lb. 35c
3 lbs. for $1.00
Special "Restaurant" Blend Broken Orange Pekoe. per lb. 59c
3 lbs for $1.65
Freshly Ground Pure Coffees. per lb. ..... 25c, 30c, 38c and 47c
Fresh Crystallized Ginger. at per lb 15c
3 lbs. for 43c
Big Five Cleanser. Special, 6 tins for 25c
Old Dutch Cleanser. 3 tins for 27c
P. & G. Laundry Soap. 6 large bars for 25c
Palmolive Toilet Soap. 4 cakes 25c
FRESH FRUITS AND VEGETABLES
Fresh Eastern Cranberries. lb. 25c
LOCAL APPLES
Good for cooking or table purposes. special, per 40-lb. box 79c
Juicy Navel Oranges. at. per dozen. 25c, 35c and 40c
Sweet Juicy Pears. per doz. 25c
JAPANESE ORANGES
Sweeter than ever. per box 85c
Medium Size Sweet Potatoes. 4 lbs. for 25c
Local Netted Gem Potatoes. 50 lbs. for 49c
NEW SEASON'S NUTS
Experimental Farm. No. 1 Soft Shell Walnuts. Special, per lb. 30c
Brazil Nuts. per lb. 18c
2 lbs for 35c
Almonds. per lb. 18c
2 lbs. for 35c
Filberts. per lb. 18c
2 lbs. for 35c
Chestnuts. per lb. 20c
Peanuts. per lb. 10c
No. 1 Mixed Nuts. per lb. 20c

HBC Quality Meats

RED RIBBON BEEF
Sirloin Roast. per lb. 20c
Steak. per lb. 22c
Prime Rib and Rump. per lb. 16c
Thick Rib and Blade Roast. lb. 12c
Plates and Briskets. per lb. 8c
Our Own Brand Beef Sausages. per lb. 10c
PORK
Roasts. per lb. 14c
Imperial Pork Sausages. per lb. 18c
B.C. LAMB. CHOICE QUALITY
Legs and Loins. per lb. 22c
Shoulders and Racks. per lb. 14c
Rib Lamb Chops. per lb. 20c
VEAL
Choice Cuts of Veal. per lb. 25c
POULTRY
Roasting Chicken. per lb. 28c
Choice Fowl. heavy. per lb. 23c

—Quality Food Market, Lower Main Floor, H B C

Burgess Bedtime Stories

Curiosity Overcomes Fright

By THORNTON W. BURGESS

When curiosity has use
There is for it a real excuse.
—Old Mother Nature.

It was quite clear to Peter that she was not in the least disturbed

Peter Rabbit has been badly scared many, many times, but never has he had a worse fright than when what he supposed was a small log just in front of him in a thicket in the Green Forest without warning sprang up on four long slim legs. Peter had been sitting there a long time without the slightest idea that there was anyone else there. There hadn't been the least movement to attract his attention. So far as he knew he was absolutely alone. Then Mrs. Lightfoot the Deer had entered that thicket and this little log had come to life right under Peter's nose. He had turned a back somersault in his fright and haste to get away and had taken to his long heels and darted out of that thicket and into another.

He didn't run far. Discovered that no one was chasing him he stopped. He sat up to look and listen. He could see just the head of Mrs. Lightfoot above the bushes of the other thicket. Now and then it disappeared as if she was interested in something below hidden by the bushes. It was quite clear to Peter that she was not in the least disturbed. Whatever it was that had frightened him had failed to frighten her. Yet, as Peter knew, Mrs. Lightfoot is a timid person, easily startled.

Peter began to feel a wee bit foolish. Had he run without cause? What was it that had so frightened him, anyway?

"It was that little log I was sitting back of," muttered Peter. "Whoever heard of a log jumping up on four legs? No one ever did. Yet that one did it. If that isn't enough to give anyone a fright I don't know what is. But it didn't scare Mrs. Lightfoot and she must have seen it, too. Why didn't it scare her? I wonder. If she comes this way I'll ask her."

But Mrs. Lightfoot seemed quite satisfied to remain right where she was and at last Peter's curiosity became too great for him to sit still longer. Softly, stopping every two steps or so to look and listen, he stole back into that thicket. Presently he heard certain soft sounds that made him more curious than ever. At last he reached an old stump. Cautiously he peered around it. And then his eyes stretched open as wide as they could and his mouth gaped open also. A more silly-looking Rabbit you never have seen. There stood Mrs. Lightfoot nursing two of the prettiest babies in all the Green forest.

"Oh!" exclaimed Peter.

Mrs. Lightfoot looked over at him. "Was that you who ran away a little while ago?"

"Yes," admitted Peter reluctantly.

"Did I frighten you?" asked Mrs. Lightfoot.

"No-o," replied Peter slowly. It was—" He stopped.

"What was it? I didn't see anything to be afraid of," said Mrs. Lightfoot.

Peter looked quite as foolish as he felt. "I guess it was one of those babies of yours," confessed Peter. "He was lying so still that I didn't see him. That is I didn't recognize him. I saw him, but didn't notice him particularly and thought he was just a little log lying there. Those white spots on his coat were like the little spots of sunlight all around on the ground. So when you came and he sprang to his feet right under my very nose I didn't know what had happening and had a great fright. I wouldn't have believed that anyone so young could remain so still for so long as that little fellow did. I suppose the other one was somewhere near."

"Yes," replied Mrs. Lightfoot, and there was pride in her voice. "She was close by in plain sight, yet you didn't see her. They have learned their lessons well, if I do say it."

The next story: "A Bit of Friendly Gossip."

Painful Piles

Go Quick—No Cutting—No Salves

Thousands who have itching, bleeding or protruding piles have not yet learned that quick and lasting relief can only be accomplished with an internal medicine. Neither salves nor suppositories remove the cause.

Bad circulation of blood in the lower bowel causes piles. The hemorrhoidal veins are flabby, the bowel walls weak—the parts almost dead. To get rid of Piles an internal medicine must be used to stimulate the circulation, drive out the thick, impure blood, heal and restore the affected parts.

Dr. J. S. Leonhardt, after years of study, found a real internal Pile remedy. He called his discovery HEM-ROID, and prescribed it for 1,000 patients with success in over 900 cases, and then decided every Pile sufferer, no matter how stubborn their case, might try his prescription with a money-back guarantee.

So why waste time on external remedies or worry about an operation when MacFarlane and Vancouver Drug Stores and all good druggists invite you to try HEM-ROID tablets with guarantee of money refunded if they do not end your Pile misery. (Advt.)

Hudson's Bay Company.
INCORPORATED 2ND MAY 1670.

Wool and Celanese
Crepe Frocks
$4.95
Smart for Afternoons!

Fifty New Frocks in wool crepe and celanese crepe in fashionable colors of wine, green, navy and brown—also blacks. There's a wide variety of styles to choose from, featuring high and low necklines, new collars and smart scarf treatments. Some are fashioned on the strictly tailored lines with long sleeves and capelet effects. All sizes 14 to 38.

Dresses, Third Floor—H B C

Sale of Foundation Garments
$1.95

50 Garments in All, Not One That Would Sell at Less Than $2.95 Ordinarily

This very attractive group for Friday shoppers includes Side-Hook Girdles in batiste with lace trimming; Front-Clasp Girdles in fancy coutil; Back-Lace Corsets and Corselettes, with and without inner belt.

Corsets, Second Floor—H B C

Suede Taffeta SLIPS
$1.00

Perfect fitting bias cut Slips in opera-top style—colors are peach, beige, pink, also white and black. Sizes 36 to 44. An unusual value for Friday only. Ordinarily $1.50 value.

Botany Wool
Undergarments
69c

Fine Flat Knit Botany Wool Undergarments in white and dainty pastel shades. Vests with built-up straps or short sleeves. Cuffed knee French panties, knickers with reinforced gusset.

Underwear, Second Floor—H B C

Scarf *and* Turban *Sets*
$1.95

What's smarter or more practical to wear on the golf links than a Turban and Scarf to match. Here they are in two, three or four-color combinations—in chenile, all wool or silk and wool.

Others at $2.95 the Set

Millinery, Second Floor—H B C

Friday and Saturday
DRUG SPECIALS

10c Elite Bath Soaps ..... 12 for 79c
$1.00 Pond's Cold Cream for 89c
25c Boracic Acid for 19c
10c Vaseline for 9c
25c H B C Seidlitz Powders for 19c
$1.25 English Whalebone Hair Brushes for 89c
$1.25 H B C Malt and Cod Liver Oil for 98c
25c Colgate's Tooth Paste for 21c
25c Kleenex Tissues for 19c
$1.45 Virol, large, for $1.29
35c Campana Italian Balm for 29c
60c Hospital Cotton, 1-lb. roll for 49c

Tonics We Recommend

Wampole's Cod Liver Oil for $1.00
Kepler's Malt and Cod Liver Oil $1.50

Drugs, Main Floor—H B C

A Special Full-Course
Luncheon
25c

Will Be Served Today in Our Coffee Shoppe, Lower Main Floor, 11 to 2 o'Clock.

MENU

Coney Island Clam Chowder

Stuffed Baked Spring Salmon
Creole Sauce

Green Peas Mashed Potatoes
Roll and Butter

Hudsonia Sundae With Fruit Cake

Tea or Coffee

Coffee Shoppe, Lower Main Floor —H B C

Bridge Slippers
$1.69

Very dainty Slippers in the favorite D'Orsay style, fashioned from black crepe combined with rose or green. Sizes 3 to 8. Just what she will like as a Christmas gift.

Shoes, Main Floor, H B C

Breakfast Suites
$8.95

Unfinished Suites, nicely sanded ready for enamelling to any color you choose. Five pieces, including four chairs and dropleaf table, size 36 by 41 inches.

Furniture, Fourth Floor—H B C

Ruffle Curtains
59c Set

Dainty Curtaining of fine scrim, finished with separate valance, tie-backs and ruffle, in contrasting colors of blue, rose, green and gold; 2¼ yards long.

Draperies, Third Floor—H B C

Reading Glasses
20% Off

At a special discount of 20% we will supply you with high-grade lenses, ground to your individual needs and fitted in frames of your own choice. This offer includes examination. A neat case with each pair of glasses. Deferred payments if desired.

Optical Dept., Mezzanine Floor—H B C

That Body of Yours

By James W. Barton, M.D.

REMOVING A SWALLOWED OBJECT FROM THE STOMACH

One of the first things a youngster does when he picks up any object is to place it in his mouth. Thus all manner of objects are often swallowed which fortunately pass through the stomach and intestines and out of the body without doing any harm.

Sometimes, however, the objects seem too large or are of such a shape that they do not pass readily out of the stomach. This has meant a surgical operation in a number of cases.

It is, therefore, interesting to hear of a method which has proven successful without the need of a surgical operation.

Dr. L. W. Sauer, Evanston, Ill., reports a case of a child seven years of age, who accidentally swallowed a twenty-five-cent piece (quarter dollar). In its passage down the throat into the stomach it caused a great deal of discomfort and pain. After passing through the tube from the throat to the stomach, into the stomach, the pain and discomfort disappeared.

As an X-ray picture showed the coin in the stomach three days afterward, and then each day until ten days had passed, the doctor was undecided as to the wisdom of removing it by surgery. The child had no symptons, no distress or pain of any kind.

Dr. Sauer then consulted with the late Dr. George W. Boot, who had on numerous occasions removed objects from the windpipe, the bronchial tubes and the lungs of children.

He said, "Have the child eat a good-sized bowl of mixed vegetables, cabbage, green beans and celery. The vegetables should not be cooked soft and should be swallowed without chewing, if possible. Wash them down with a little water if necessary. Do not give any purgative medicine."

His orders were carried out without delay. Within twelve hours after the first bowlful of vegetables had been eaten, the coin was passed from the body. Seven other children have been treated by the same method for swallowed objects—safety pins, a nickel, small pocket knife, tack and a penny.

As you know many small objects are swallowed by youngsters and are passed without any trouble by the use of bread, porridge and a light laxative.

However, it is interesting and gratifying to know that large objects can often be removed by the use of partly cooked coarse vegetables.

Wife: But I will say my husband's a good 'un, an' well behaved. 'E allus gets a bit knocked off his sentence for good conduct."

Dr. Wood's
Norway Pine Syrup

After Whooping Cough Cough Hung On

Mrs. T. Upper, Willard Ave., Toronto, Ont., writes:—"Two years ago my children had whooping cough, and after that a nasty cough seemed to hang on which worried me very much.

I read about Dr. Wood's Norway Pine Syrup, and thought I would give it a trial. I found that after giving it to them for a while their cough left them entirely."

Price 35c. a bottle; large family size 65c; at all drug and general stores; put up only by The T. Milburn Co., Ltd., Toronto, Ont.

DOMINION

STARTS TOMORROW
SHOWING ALL WEEK

CLARK GABLE
JEAN HARLOW
RED DUST

Watch for 'DULCY'

At the Theatres

LOVELY SETTINGS FEATURE COMEDY

Ralph Lynn Has Leading Rôle in "Mischief," Opening at Empire Theatre Today

One of the best-dressed and most beautifully-mounted of comedy films describes "Mischief," the new British and Dominions' film, coming to the Empire Theatre today. The settings are lovely and various, and the film "moves" all the time, not having a one-room set, as in quite a number of film farces. Some beautifully-photographed countryside scenes were taken in Kent, enlivening the interest and defying belief that it is impossible, owing to weather conditions in Britain, to take exterior shots in films.

Ralph Lynn has the leading role, and he has never been funnier. He caused laughter riots in his previous comedies, and in "Mischief," when shown at a Royal performance, he had the whole house rocking. H.R.H. the Prince of Wales praised the film and said how much he had enjoyed it. Charming Winifred Shotter supplies the romance, and a sweeter heroine has yet to be found.

DOMINION THEATRE "Jack's the Boy," the British musical comedy, closes today at the Dominion Theatre. The story, written by Jack Hulbert and Douglas Furber, concerns the ambitions of Jack Brown, son of a police chief who, determined to show that he can brighten the force, joins up as a constable and sets himself to capture a gang of "smash and grab" raiders. Hulbert does some delightful singing and dancing in this new comedy.

COLUMBIA THEATRE Tom Mix shows you a new way to clean up a disorderly saloon in his latest Universal cowboy romance, "The Fourth Horseman," now at the Columbia Theatre. The brawny Westerner stampedes a herd of wild horses through the cow-town vice emporium, sending high and low bandits helter-skelter to much-desired safety.

AMUSEMENTS

On the Screen

Capitol—"That's My Boy," starring Richard Cromwell.
Columbia—Tom Mix in "The Fourth Horseman."
Dominion—"Jack's the Boy," featuring Jack Hulbert.
Empire—Ralph Lynn in "Mischief."
Playhouse—"Corsair," featuring Chester Morris.

Crystal Garden—Swimming and Dancing.

PLAYHOUSE THEATRE Chester Morris wanted realism when he portrayed an all-American football star in the opening sequence of his latest starring production for Roland West's "Corsair," which is now showing at the Playhouse Theatre. He got it, for the members of the opposing football team were well-known Pacific Coast grid stars, and in taking Chester at his word they tackled him so hard he had "Charley-horses" in both legs and for two weeks he walked with a limp.

CAPITOL THEATRE "That's My Boy," the story of a national football idol's trials and tribulations when collegiate commercialism threatens to bring him eternal disgrace, is now showing at the Capitol Theatre with a cast headed by Richard Cromwell and Dorothy Jordan. "New Morals for Old," the added feature, has Robert Young and Lewis Stone in prominent roles, supported by Margaret Purvy.

A Great Double Bill
CHESTER MORRIS
in
CORSAIR
Second Feature
LILY DAMITA, CHARLES RUGGLES and ROLAND YOUNG in
This Is the Night
Matinees 10¢ Evenings 25¢
Playhouse

'RED DUST' OPENS AT DOMINION TOMORROW

"Red Dust," opening tomorrow at the Dominion Theatre for six days, presents the interesting combination of Clark Gable and Jean Harlow in a turbulent story of Cochin, China. The picture is based on the Wilson Collison stage hit of the same title, in which is depicted the dramatic triangle which results when the aristocratic wife of a French engineer visits a tropical rubber plantation and falls in love with its overseer, thus engendering the hatred of a defiant, hard-boiled girl of the dance hall variety, who has prior claims on the man.

Gable, of course, has the role of the overseer, a part totally different from his recent successful portrayal opposite Norma Shearer in "Strange Interlude." Miss Harlow, fresh from her triumph in "Red Headed Woman," plays the hardened plantation girl who, though scorned at first, subsequently proves that sufficient sex appeal and strength to live the brutal life of the tropics give her an indisputable advantage over her more civilized rival.

Mary Astor is seen as the engineer's wife, and Gene Raymond as her husband, who returns from a distant engineering job to find his wife and the overseer in a compromising situation.

LITTLE THEATRE BODY WILL PRESENT COMEDY

"Dulcy"—a sparkling three-act comedy by George S. Kaufman and Marc Connelly, is the vehicle chosen by the Victoria Little Theatre Association for its first production this season.

Dulcy Smith—portrayed by Miss Margaret Swanson, has an overwhelming desire to help her husband, Gordon (Fraser Lister) put over a big business deal. Just how well she succeeds in "mixing up" business with pleasure is unfolded in this laughable play. "Dulcy" will be presented on December 3, in the Shrine Auditorium.

FIRST SHOWINGS in VICTORIA

TWO BIG PICTURES
CAPITOL
NOW SHOWING
"THAT'S MY BOY"
Smashing Football Drama. With
RICHARD CROMWELL DOROTHY JORDAN
"New Morals for Old"
With
ROBERT YOUNG LEWIS STONE
FOX NEWS
12 TO 5 P.M. 20¢ 5 TO 7 P.M. 35¢ AFTER 7 P.M. 50¢ EXCEPT SAT. and HOLIDAYS CHILDREN ALL TIMES 10¢

DOMINION
LAST TIMES TODAY
The Happy Hit
JACK'S THE BOY
With
Jack Hulbert
The Sunshine Susie Comedian
MUSIC—SONG—LAUGHTER
Mickey Mouse Canterbury, English Scenic
News Souvenirs
12 TO 5 P.M. 20¢ 5 TO 7 P.M. 35¢ AFTER 7 P.M. 50¢ EXCEPT SAT. and HOLIDAYS CHILDREN ALL TIMES 10¢

TO-DAY COLUMBIA
TOM MIX
in
"THE FOURTH HORSEMAN"
With Tony, Too!
Mats. 10c
Eves. 20c
Also CARTOON
CHARLIE CHASE
COMEDY
No. 1—"THE JUNGLE MYSTERY"
TWO FEATURES

DUAL CONCERT TO BE HELD TUESDAY

In arranging the programme for the dual concert to be held next Tuesday by the Schubert Club Choir and the Victoria Philharmonic Orchestra, the conductors of the respective organizations have given a great deal of care in the selection of their pieces.

As a result the public will be afforded an opportunity of learning the scope of these two musical units. Each selection has been chosen to reveal the varied talents both vocally and instrumentally.

For instance the Schubert Club Choir will interpret Franz Schubert in four different moods, while the Philharmonic Orchestra will be heard in several suites that are not only melodic masterpieces, but compositions that demand the very utmost from any artist.

DUAL CONCERT
Schubert Club Choir
FREDERIC KING, Conductor
and
Philharmonic Orchestra
AL. PRESCOTT, Conductor
At 8:15 P.M.
November 29
SHRINE HALL
Admission 80c and 55c

Mrs. Binks: Well, this is good news, any'ow. Me daughter's written to say she's got a reg'lar job at last, as bridesmaid to a film hactress at 'Ollywood.

WILL HOLD FROLIC AT PLANTATION TOMORROW

The novelty frolic and dance to be held at the Plantation tomorrow night will prove to be one of the most elaborate and brilliant functions held in the popular amusement centre since its inception. Ivo Henderson and his orchestra will be in attendance, and an entirely new set of popular pieces will be introduced.

Several novelty dances and comedy numbers for the dancers will, together with the cabaret features offered, constitute a programme of unusual attractions. The special decorative motif carried out for the gala night is one that is bound to cause much appreciative comment. Extra heating installation has been arranged, insuring perfect comfort for dancer and spectator alike.

Empire — Starts Today
FEATURE AT 1:30 - 3:30 7:30 - 9:30
THE PICTURE THE PRINCE OF WALES "ENJOYED"

Laughter!
A Merry, Rollicking Farce Packed with Laughs!

The Incomparable Funster
RALPH LYNN
in HIS FUNNIEST COMEDY
"MISCHIEF"
with
Winifred Shotter
A British and Dominions Picture
MATS., 20¢; EVES., 35¢ - 25¢
Added
CARTOONS—"HE-MAN HOCKEY"
TORCHY COMEDY—SPORTS REVIEW

Wins Against Keen Competition

CHRYSANTHEMUMS bigger than your head. Nestled in among them is Miss Elizabeth Foster, who grew them and won first prize for them at the Royal Winter Fair, Toronto. The fair opened November 16, and the flowers on exhibit in the Coliseum are among the finest ever shown there. Miss Foster won her prize in a class featured by keen competition.

Will Play in Gala Event Thursday

JAMES M. MILLER

well-known bandmaster of the 1st Battalion (16th C.E.F.) Canadian Scottish Regiment brass band, which will take part in the big "Living Music Day and Buyers' Shopping Festival" on Thursday next.

Mother—"Come in from the garden now, Johnny, and wash your hands for tea."

Johnny—"What's for tea?"

Mother—"Brown bread and butter."

Johnny — "Oh, mother, need I bother to wash for brown bread and butter?"

Card Party Held at Shawnigan Lake Hall

SHAWNIGAN LAKE, Nov. 24. — A very successful card party was held recently in the S.L.A.A. Hall, under the auspices of the Malahat Board of Trade. Seven tables of five hundred and six tables of bridge were in play. Generous donations of fruit and vegetables for prizes were responsible for a successful contest. Arrangements for the evening were made by the entertainment committee, including Messrs. H. E. Hawking, W. Mudge, D. Mason-Hurley and F. M. Gannon, the object being to raise funds for board activities. Members of the board and several local ladies, under the convenership of Mrs. F. M. Gannon, were responsible for the refreshments.

Prize-winners were: Bridge, first lady, Mrs. A. Kingsley; first man, Mr. G. Aske; consolation, H. P. O'Farrell and Mrs. Barnett. Five hundred: first lady, Mrs. F. Hart; first man, George Orr; consolation, C. Page and Mrs. G. Frayne.

SOUTH SAANICH PARTY

The Mount Newton Parent-Teacher Association will hold a bridge and five hundred card party at the High School this evening, the proceeds to go toward the grading of the school ground. For those who do not play cards, there will be dancing from 9 until 1 o'clock. Good prizes will be given and refreshments served. Play will commence at 8 o'clock.

St. Mark's W. A.

The Women's Auxiliary of St. Mark's, Cloverdale, will hold a whist bridge and five hundred card party tonight at the home of Mrs. Goodwin, 943 Kings Road, the proceeds to go toward the funds of the W.A.

The Daily Cross-Word Puzzle.

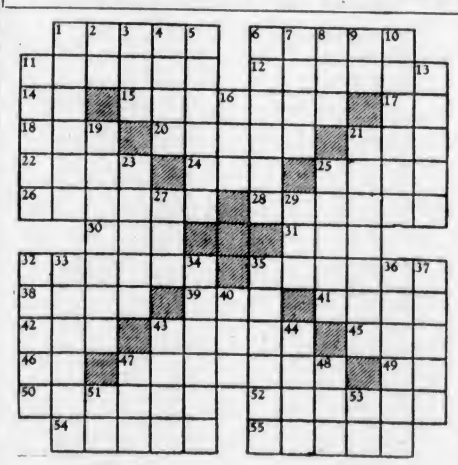

ACROSS

1. Aquatic birds.
6. Essential oil.
11. Casual.
12. Less restrained.
14. Article.
15. Trained.
17. Parent.
18. Drinking place.
20. Reserved.
21. Piece.
22. Roman date.
24. To scan.
25. Rational.
26. Balls.
28. Blunted.
30. To dress.
31. Sun.
32. Hangs on.
35. Least in number.
38. Cord.
39. Article.
41. To pack.
42. Verbal suffix.
43. Creed.
45. Petition.
46. Pronoun.
47. Prone to dispute.
49. Compass point.
50. Sterile.
52. Inclined.
54. Ranted.
55. Icelandic writings.

DOWN

1. North American country.
2. Concerning.
3. Rare.
4. Jutting rocks.
5. Strikes.
6. Joined.
7. Having digits.
8. Fox.
9. While.
10. To mourn.
11. Mad.
13. Scolded.
16. Song.
19. Leasing.
21. Dances.
23. Scottish cake.
25. Lessens speed.
27. To urge.
29. To employ.
32. To ascend.
33. Marked with lines.
34. Spots.
35. Good condition.
36. Soaks.
37. Cloth.
40. Pronoun.
43. To release.
44. Hastened.
47. Unit of work.
48. Intrusive fellow.
51. Sun god.
53. Symbol for sodium.

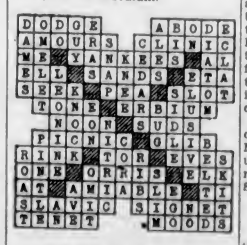

ANSWER TO YESTERDAY'S PUZZLE

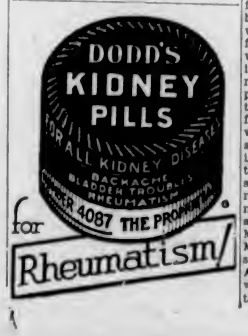

My dear, I was at my wits' end

until Peg said, "Chipso will save that silk dress."

Of course I couldn't say a WORD when Jack spilled ICE-CREAM all OVER my blue SILK dress. But was I MAD!

* * *

Peg saved the PARTY when she told me, "Wash that dress in CHIPSO—it LIFTS grease SPOTS out EASILY! And CHIPSO is SAFE even for FINE SILKS or best CHIFFON STOCKINGS." Well I put my dress through SOFT CHIPSO SUDS—now it looks like NEW!

* * *

It PAYS to use CHIPSO for DISHWASHING, too. That BIG BOX is so LOW-PRICED!

ASKS CUT IN CIVIC COSTS

E. B. Andros Declares $38,500 Can Be Saved in Seven Expenditures

Setting out a list of figures which, he claimed, represented a saving of $38,500 in civic expenditures that could have been effected this year had the 1932 administration approached the question of reductions with courage and determination, E. B. Andros, candidate for the mayoralty, addressed a meeting of ratepayers at the George Jay School last night numbering 127.

The items that Mr. Andros enumerated were as follows: Saving in employees' automobile cost, $4,000; reduction in city engineer's department, $4,000; elimination of free telephones to employees cut from $1,283 to $283, a saving of $1,000; reduction in land department expenditure from $3,971 to $1,971, a saving of $2,000; elimination of grants to public bodies, $4,000; reduction of earwig destroyer cost from $1,900 to $900, a saving of $1,000, and the elimination of the publicity grant, with a cut in expenditure of $32,500.

SAVES ONE MILL

The reductions and elimination, he stated, represented a saving to the taxpayers of the city of nearly one mill. "These are only a few of the items chosen at random after a review of the 1932 civic expenditures, and I warrant that many thousands of dollars can be further saved by a closer study of some of these estimates which, in these hard times, must be cut to the very bone," Mr. Andros stated.

The meeting last night was the fourth of a series of campaign meetings being held by Mr. Andros in various parts of the city. Mrs. Julia de Blaquiere, a member of the executive of the Victoria Ratepayers' Association, gave a brief address outlining the reasons why the association had endorsed the platform of Mr. Andros.

During his address, Mr. Andros referred to the meeting held in the City Temple on Wednesday evening. He charged that Mayor Leeming had not given satisfactory answers to the questions he submitted to him on the platform. Mr. Andros suggested that it was the apparent intention to purchase the airport at Gordon Head within the next two years. "If it is not the intention of the council to purchase the field, why then should the city be spending money on property outside the city. Why don't they come out in the open and tell the people if they are going to buy it?" he asked.

PUBLICITY GRANT

Mr. Andros, in his reference to Mayor Leeming's remark that no one ever heard of referendums in the Old Country, asked "What has the Old Country got to do with Victoria? Mr. Leeming has stated definitely he would not submit the question of the publicity grant to the people. If Mr. Leeming had shown the courage he should have done when this matter was before the council, I would not be on this platform tonight appealing for your support," the candidate stated.

The speaker said he did not agree with Mayor Leeming's statement made at the City Temple meeting that he had not had a day's holiday in ten months. "Mr. Leeming stated in New Westminster he had traveled more than 10,000 miles during the past year," Mr. Andros said.

SEEKS CO-OPERATION

If elected to the office of mayor, Mr. Andros stated he would seek the co-operation of the 1933 City Council members with a view of lowering the civic expenditures to bring about a reduction in taxation without lessening the efficiency of the administration of public affairs.

"If I do not get that co-operation that we all most earnestly desire, I will be obliged to summon a meeting of ratepayers to place the position before them and to give them the reasons why. We must all work together. Some unpleasant things may have to be done, but we must face the issues with courage and with determination to do what we deem is best for the citizens as a whole," the speaker declared.

AUDITORS' REPORT

In concluding his half hour address, Mr. Andros read a number of extracts from the report of the auditing firm that made a survey of the city offices. "This should not have been placed in the hands of a firm of auditors. That survey was the duty of the City Council and the recommendations contained in the report could have been made without that extra expenditure of $1,000," he said. The speaker referred to the length of time that had elapsed before the report was made to the council. "It should not have taken nine months to get those recommendations if there had been any real effort to practice economy this year. It would appear to me that some are afraid of the City Hall vote. Anyone who is afraid of the City Hall vote and who uses it for political purposes has no right to be a representative of the people in the council," Mr. Andros concluded.

The meeting last night was the closing one of the week's campaign. Mr. Andros has five meetings scheduled for various parts of the city for next week, opening at North Quadra School on Monday.

LANGFORD

The regular monthly meeting of the Women's Institute was held on Tuesday afternoon in the hall. Information regarding the seed and bulb show, to be held in January, was ready; also a communication from the Local Council was left with the local representative to fill in. Mrs. Welch was asked to represent this institute and obtain support from other local organizations to help with the Christmas hamper fund, and a donation was voted toward this object. The members also decided to use part of the meeting time to sew for cases of need in the district in co-operation with the social service work of the district nurse. Any persons who have garments which may be made over, are asked to leave them with Miss Ings, Mrs. D. Malcolm or Mrs. Welch. Members and two visitors then gave suggestions for Christmas gifts. After a very interesting session, tea was served by Miss L. M. A. Savory, the hostess for the afternoon.

"Why rub clothes thin on a board when...

Chipso soaks them snowy-clean?"

"I never could SEE the SENSE of spending HOURS over the WASHTUB SCRUBBING CLOTHES THIN and SLEAZY!

* * *

NO OLD-FASHIONED YELLOW BAR soaps for YOURS TRULY! I'm won over to CHIPSO! CHIPSO BUBBLES out DIRT in DOUBLE-QUICK time. You don't have to RUB clothes to DEATH—they'll give BETTER WEAR!

* * *

And CHIPSO BEATS any STRONG soap by a MILE! NO free LYE in CHIPSO to RUIN COSTLY CLOTHES.

* * *

SAFE CHIPSO is made right here in CANADA!

LORD SANKEY TO HEAD COMMITTEE

LONDON, Nov. 24 (CP).—The peculiar difficulties attending the constitution of the proposed new Indian federation were exemplified at today's session of the third Indian Round Table Conference.

After discussing at great length the legislative relations between the central government and those of the provinces, under the proposed new constitution, the conference appointed a small committee of British and Indian members under the chairmanship of Lord Sankey, Lord High Chancellor. This committee will investigate the whole session and report back on Monday, until when the conference proper is adjourned.

Pillow slips usually wear out in the middle. Do not throw them away if you have small children. Cut the slips in half where worn and hem the two plain pieces. A seam completes the other two pieces and they already have a design. The plain ones you can embroider with cats, dogs or anything your child is fond of. A worn spot can have an attractive applique to cover it. You now have two pairs of slips for a child's bed.

"No scratchy undies to spoil their fun!"

Safe Chipso keeps even wool soft and fluffy

What threats and promises I used to make to get the TWINS to wear their WINTER UNDIES!

* * *

It's a PITY I didn't discover CHIPSO sooner! CHIPSO LIFTS dirt out of WOOL as SAFELY as it BRIGHTENS up COTTONS! Little shirts and sweaters stay SOFT and fluffy. NO matting or shrinking—CHIPSO has NO free LYE to HARM clothes. Everything WEARS LONGER!

* * *

Here's an EXTRA hint—use CHIPSO for DISHES. Those RICH VELVETY SUDS will leave your HANDS so SMOOTH and SOFT!

ASSESSMENT CONFIRMED

Court of Revision Decision on Value of Two Apartment Houses Upheld

Mr. Justice D. A. McDonald in Supreme Court here yesterday confirmed the assessment made by the city assessment commissioner on two apartment houses situated on Vancouver and Pembroke Streets and operated by Raymond I. Grice. The assessment commissioner fixed the assessment on land and improvements at $13,000. This figure was sustained by the Court of Revision and the decision given yesterday was on an appeal from the decision of that court.

H. A. Maclean, K.C., was counsel for the corporation, and C. H. O'Halloran acted for Mr. Grice, and considerable evidence was submitted to the court yesterday morning. The appeal, unlike that of the St. Louis College, involved no principle of law and was simply a question of value based on revenue and expenditure and opinions of experts as to the actual value to the occupier.

TEXT OF DECISION

The following is the text of the judgment given yesterday by Mr. Justice McDonald:

"I have considered the evidence in this case as carefully as I could, and have reached the conclusion that the assessment must be confirmed. Taking, in the appellant's favor, the most favorable view which can be, or has been, argued, as to the meaning of the words, "actual value," in my opinion the weight of the evidence is very strongly with the respondent. Nothing can be gained from a complete review of the evidence, but one or two matters stand out clearly.

"The appellant has made quite too high a charge for the care of the buildings and his expert, Mr. McPherson, has I think fallen into two serious errors in making his calculations. In valuing the land, he has been admittedly influenced by the prices obtained by the corporation on sales of land made by it; this the assessor is expressly forbidden to do by Section 20 of the Victoria City Act 1921; and in the second place he was wrong when making his calculations in charging interest on the investment as a disbursement. "The appellant must pay the costs, which I fix at $50, and disbursements."

Carillon for Hamilton

WORKMEN of Whitechapel, England, are now busy preparing the inner mould for a four and one-half-ton bell, the largest of a carillon for the new cathedral at Hamilton, Ont. This is the bell core being moulded while baking.

CLUB UNDERTAKES TO PROVIDE WORK

Rotarians Adopt Suggestion to Aid Human Interest Bond Campaign and Unemployed

One of the most encouraging features of the Human Interest Bond campaign in Victoria to date was the decision made by Rotary Club members yesterday afternoon, to undertake purchasing of bonds and pool them together for the promotion of a large project in the city.

Members of the club supported a suggestion outlined by Charles H. French that this action be taken, which, besides benefiting unemployed of the city and the campaign, would also start a larger project in the city.

The scheme as presented was to have members purchase the bonds and turn them over to the club. When a sufficiently large number has been purchased, the club will in turn give the proceeds to the city. As this is classified as relief funds, the amount will be tripled by equal grants from the Provincial and Federal Governments, after which the lump sum will be used in some manner for employing unemployed men. The project has not been decided upon, as it is not known definitely what amount will be raised.

Colonel Monk, manager of the campaign, stated yesterday that 1,000 books, or 5,000 bonds, have now been distributed throughout the city and most of them have been purchased.

AVIATION CLUB TO BE STARTED

Junior Chamber of Commerce Sponsors Move to Give Information Concerning Flying

The Junior Chamber of Commerce has adopted the recommendation made by the secretary of that body, Harold Palmer, for inaugurating a Victoria aviation club as a Chamber of Commerce undertaking, and the project will therefore be proceeded with immediately.

The function of the club will be to arrange a complete ground course, embracing all branches of the theoretical side of flying, without any charge whatever to members of the chamber. Points such as why an airplane flies; methods of control; construction; rigging; types of engines used; elementary navigation, and many other angles, will be explained by qualified pilots with experience at regular intervals.

Following the ground course, it is expected to be possible for those interested to take up practical aviation with a local machine at a comparatively small cost, and to duly qualify for a private airplane pilot's licence.

The idea has been evolved following the outstanding success of the first air pageant which was organized by the Junior Chamber of Commerce, at which it was estimated that approximately 15,000 citizens were in attendance.

An able seaman had asked at the Destroyer Divisional Pay Office for an advance of pay.

Paymaster: What ship are you from?

A.B.: H.M.S. Broke, sir.

Paymaster: Granted. Pay this man.

MOTHER, GIVE ME A DISH AS BIG AS DADDY'S!

A NEW BREAKFAST DISH THAT LOOKS HANDSOME *and tastes even handsomer*

HERE'S a wonderful new breakfast food that you're going to like a lot—and often! It's called "Grape-Nuts" *Flakes*, and if you haven't tried it you've missed a very, very pleasant experience!

"Grape-Nuts" Flakes is a cereal nobody has to learn to like. You'll take to these big, crinkly, sunshiny flakes with the very first spoonful. They're crisp and golden and dimpled—a tempting, delicate form for the grandest of breakfast flavors—the glorious flavor of "Grape-Nuts" Cereal!

And thanks to healthful grains and a special baking process, "Grape-Nuts" Flakes is wonderfully nourishing and easy to digest. Like "Grape-Nuts" Cereal, it gives youngsters and their elders valuable nourishment—nourishment that provides many of the essential food elements. Get a box today.

Made in Canada from Canadian Wheat and Malt

Keep Both *on your pantry shelf*

Enjoy the "Grape-Nuts" flavor in this new Flakes form. And keep on enjoying it in the familiar, nut-like kernels of "GRAPE-NUTS" Cereal itself—the crisp kernels so beneficial to teeth and gums.

"GRAPE-NUTS" *FLAKES*

GF-13-32

Just Roamin' Around

By TWO ROVERS

Already we have said good-bye to a large number of good friends, and we have a lot of calls yet to make. But this game of trying to get a lot of things into a small space, which is dignified by the name of packing, is no fun at all. Squeeze how we will and with a will, we find we cannot stuff three blooming things into the space that will only accommodate two.

Rover loses his temper, and I am losing weight, which is the only consolation that comes from the struggle to get down to two trunks, when we have enough rubbish of one kind and another to fill four. However, there is a great joy in packing one of our trunks. You see we have had it a long time and as it simply must go home with us, we thought the reason why would interest a few readers, who, like ourselves, love the old associations and are not the least bit ashamed of their age or the fact that there are some old things that no new things, however much better, could replace.

TARVER'S LIMITED

In 1884, there was a small boy whose parents, recently home from India, moved to Derbyshire and decided to send him to Derby School, which is a very old foundation, and like all old schools in England has certain rules and regulations concerning what a young pupil must have to take to school with him. Amongst these rules was one that called for the young boarders to have a school trunk of certain fixed dimensions.

The home was full of boxes, trunks, portmanteaus of all kinds, but not one that fulfilled the requirements; so the youth and his old mother took the train into Burton-on-Trent, the nearest shopping town, and the boy was entirely outfitted at Tarver's large shop, with everything necessary for his new school life, including the regulation yellow tin trunk that would fit into his school locker in "the box room."

A FINE OLD TRUNK

For the last forty-eight years that old trunk, which has never required any overhauling nor a strap replaced, nor the lock to be repaired, has traveled half over the globe and with the old bachelor the boy grew up to be. That is a long time for any trunk to be still intact, still lockable, strapable and unscathed, save a good honest dent or two that it received in many foreign and other lands.

Even the initials of the boy, painted by himself on the lid forty-eight years ago, are distinctly discernable, and labels galore and faded, torn and worn, adorn this relic of old days at Derby School, in 1884.

Back to England it goes with two rovers, and, as it is small, it will be used to pack those things that Rover refuses to leave behind. An invitation has been extended to the pair of roamin' ramblers, by the son of the former head of Tarver's Limited, now the head of the same firm, to visit him at Burton-on-Trent, where the best beer in the world is brewed, and the little tin trunk will return to its maker after almost fifty years of travel, but showing few signs of old age, and not one teeny weeny atom of regret.

SEEKS MEANS OF HELPING FARMERS

Junior Chamber of Commerce Confers With J. A. Grant on Subject

Members of the Agricultural Section of the Junior Chamber of Commerce have conferred with J. A. Grant, provincial markets commissioner, in regard to the possibilities of increasing the demand for basic farm products, with particular reference to those produced on the Saanich Peninsula.

A similar meeting was held recently with members of the Saanich Farmers' Institute.

The Junior Chamber, from its initiation, has manifested a deep interest in the assisting of the farmers of the district in the matter of securing markets for their production.

BONERS

are actual humorous tid-bits found in examination papers, essays, etc., by teachers.

Tobacco is grown in South Africa and has a leaf like a cigar. That is how cigars began.

• • •

Notre Dame is a cafe in Paris.

• • •

The four provinces of Ireland are Ulster, Munster, Leinster and Spinster.

• • •

Simla is the place where people go to in India when Calcutta gets too hot for them.

• • •

Marsh gas is obtained from bogs, are used for lamps for miners, and are called fire lamps.

• • •

The patron saint of Scotland is Satan.

• • •

A machine in science is not a motor car or an engine, but something that does work on its own.

The postmaster winds up the wheels of time

• • •

Of all the three-sided figures the triangle is that which has its three sides equal.

• • •

The function of the skin is to keep in the bones, and we look much nicer with the skin on. If we had no skin on we should go about skeletons.

• • •

Doctors are there to make you better, but if they can't the angels take you.

• • •

The heart is a rubber pump situated under the left armpit.

• • •

Pains are often caused by the application of dry or wet poultices, both external and internal.

• • •

Of course we know that muzzled dogs feel uncomfortable, but we cannot please everybody.

More fun to bring up a *healthy* child than a *pampered* one

IS it wise or kind to allow a child to choose its own food? Certainly not, because a child will choose those things that are made artificially "nice" and these are invariably "dead" foods. A child needs food that builds muscle, nerve, bone and blood. A child needs "natural foods" even more than one who has attained full growth.

Roman Meal is an ideal child's food. Why? Because Roman Meal is one of the three only alkali-forming grain foods known—Bekus Puddy and Lishus being the other two. Given Roman Meal daily, together with milk, fruits and fresh vegetables, a child's blood will maintain its normal alkali reserve—"Nature's first defence against disease". As you love your children, don't let them eat soft, denatured foods. Give them foods that build sturdy youth and rugged man-and-womanhood—and of such foods Roman Meal is the standard—the corner-stone of perfect health.

The above is from a photograph of Robt. G. Jackson, M.D., taken Feb. 20, 1932, in his 75th year. At 50 years of age, Dr. Jackson was a nervous and physical wreck. By natural habits of living and eating, Dr. Jackson is today as mentally and physically alert as a healthy man of 22. Dr. Jackson is the inventor of Roman Meal.

Disease does not simply "come to you". Wrong living invites disease; right living banishes it.

from Our Morning Mail—

Hamilton, Ont., May 4th, 1932.

"I am glad to say I feel a different man since I started your Roman Meal and I also have got all my family started on it, and I am sure anyone who uses it will speak as highly as I do of it."

(Name on request)

We receive scores of such letters daily.

Dr. Jackson Foods Limited

FREE *Write for samples of Roman Meal, Bekus Puddy, Lishus or Dr. Jackson's alkaline beverage, Kofy-Sub, and Dr. Jackson's Free Booklet "HOW TO KEEP WELL", to—Robt. G. Jackson, M.D., 576 Vine Avenue, Toronto, Ontario.*

There's no "depression" in B.C.... it's only in your mind! Try some of the famous

Double Distilled

B.C. 13 YEAR OLD Canadian Rye Whisky

and you will be full of optimism! Try it! It's optimism bottled!

Age Government Guaranteed

5 SCOTS Select Whisky.....$3.25
MONOGRAM London Dry Gin.....$2.75
STERLING London Dry Gin.....$3.00

This advertisement is not published or displayed by the Liquor Control Board or by the Government of British Columbia.

1832-1932

This advertisement is one of a series commemorating the hundredth anniversary of The Bank of Nova Scotia

In 1877, George B. Selden invented the first practical internal-combustion gasoline driven automobile in Rochester, N.Y.—45 years after the establishment of The Bank of Nova Scotia.

45 Years Before The Automobile Was Invented....

It is a far cry from the first freakish "horseless carriage" to the powerful and efficient modern automobile. It is a far cry too from the opening of The Bank of Nova Scotia as a purely local venture in a tiny room in a small building in Halifax 100 years ago to the international banking organization which it is today.

A CENTURY OF BANKING SERVICE

The **BANK** of **NOVA SCOTIA**

Vancouver Island

RECEIVE VISITORS AT SOOKE SCHOOL

Special Programme Arranged for Education Week of Music, Debate and Addresses

SOOKE, Nov. 24.—In connection with Education Week, Sooke Superior School put on a special programme on Wednesday. From 9 a.m. to 1:30 p.m. there was "open school." All classes carried on with their regular routine, but were open to receive visitors who came and left at their leisure.

The afternoon programme commenced at 1:30 o'clock and was attended by a large number of residents who availed themselves of this opportunity to get acquainted with the ordinary activities of the local school, and by this means carry out the aim of Education Week, namely the linking of the school with the home and community. A. Campbell was chairman, and the programme was as follows: Chorus, by the school, "O Canada"; opening address on education topics by Principal George Turner; debate, "Resolved That Secondary Education Is of Value to the Individual and the Community." The winners were Johann Phillipson and Gerry Greenwood, who upheld the affirmative. James Richardson and James Arden supported the negative. Judges of the debate were C. A. Helgesen, Rev. S. Lundie and C. Thompson.

Members of the intermediate and senior grades held a spelling match and also put on a skit entitled the "Backwoods School." Songs by the school entitled "Whistle and Ho" and "Swanee River."

Excellent addresses were given on educational topics by A. E. Dunlop, K.C., C. A. Helgesen and C. Thompson.

Call It What You Will, the Turkey Is a Grand Bird!

SPANIARDS called it the Mexican peacock; Francis I, monarch of France in his day, called it the Coq d'Inde; Americans call it another name, and Turks call it the American bird—but the turkey remains a game bird for Duncan - Cowichan farmers, who yesterday celebrated their third annual turkey show. J. B. Munro, deputy minister of agriculture, in a brief address at the annual show, gave a witty review of the origin of the turkey, and praised Cowichan Valley gobblers placed before him for inspection.

The Oyster's Graveyard

The Mound in the Above Picture Is Made of Oyster Shells Which Are to Be Ground Up for Poultry Grit. The Shells, at Biloxi, Miss., Indicate the Innumerable Oysters That Go to Please the Palates of Thousands.

LAST DATES FOR HOLIDAY MAILS

Postmaster Gardiner Announces Closing Hours for China, Australia and Great Britain

Christmas mails for Hongkong and China generally should be posted not later than 4 o'clock on the afternoon of Saturday, November 26, Postmaster G. H. Gardiner announced yesterday. Mails posted on that date will go forward by Ss. President Jefferson. The next sailing for Orient ports will be the Ss. Empress of Asia, and mails should be posted for this ship before 4 o'clock on the afternoon of December 3. The former steamer will reach Shanghai on December 13, and Hongkong, December 16, while the latter vessel is due at Shanghai, December 19, and at Hongkong, December 22. Mail for points in China other than Shanghai should be posted in time for the Ss. President Jefferson.

The next mail for Australia and New Zealand will close at 6 o'clock on the evening of December 7, and will be forwarded by Ss. Niagara, due at Auckland, December 26, and Sydney, December 31.

Parcel mails for Great Britain will close at 9 o'clock on the night of December 2, to connect at Halifax with the Ss. Duchess of Richmond, sailing on December 9, and will also close at 9 o'clock on the night of December 3, to connect with the Ss. Montcalm, sailing on December 10.

HOLY MAN CAN NOT BE HARMED

Learned Monk Slept Under Trees Safe From Jungle Beasts

LONDON (BUP).—A holy man whom wild animals of the jungle and poisonous snakes will not touch has just arrived in London after remarkable adventures in the forbidden city, Lhasa, in Tibet. He is Rahul Sankrityana, a learned Buddhist monk from a remote monastery in Ceylon. There are few languages in the world that he cannot speak and write perfectly.

Some months ago he cut himself off from human society and became a lonely wanderer in the most mysterious country in the world. At night he slept under trees, safe from prowling jungle beasts. By day he made his way along tortuous and dangerous mountain paths, eating only fruit and herbs.

Finally he reached the "Forbidden City," and lived like one of the Tibetan monks in a monastery. During his stay in Tibet he discovered a rare manuscript which he has brought with him to London. It is 800 years old and written on palm leaves. It unfolds the secrets of Buddhist mysticism.

CLUB HOLDS BANQUET

NANAIMO, Nov. 24.—The Devinso Club on Tuesday evening held a banquet and musical social, which was enjoyed by all who attended. A beautiful gypsy woodland scene was laid on the stage, and appropriate gypsy songs were sung. Those taking part were Mrs. Bunt, F. Parrot, G. Clements, Joseph Bertram, J. Clements and D. McBride.

Kenneth Whyte made an able auctioneer and the lunch baskets were soon auctioned off amid much amusement and lively bidding. After the various men had located the owners of the baskets, they proceeded to sample the contents. The evening was concluded with a sing-song led by Joseph Bertram.

BEST LOVED OF PERFUMES

England sends you this

THE Lovable Fragrance of the Yardley Lavender has been a very part of Fashion's life since 1770. Other, exotic perfumes have lived their fleeting days, but this devotion to the Yardley Lavender is unchangeable. The Lovable Fragrance is such a fascinating, refreshing companion. In stoppered bottles at 35c.—and gift cases from 85c. to $10.00—at all good drug and department stores.

By Appointment to Her Majesty The Queen

YARDLEY LONDON
Toronto, New York, Paris

208

YARDLEY LAVENDER

EDWARDSBURG

"CROWN BRAND" CORN SYRUP

At trifling cost *the most Nourishing and Delicious Food*

The CANADA STARCH CO., Limited. MONTREAL

C 3

NO MESS

● The Gillette **BLUE BLADE** is protected from rust. It is easy to clean—convenient to use. Join the hundreds of thousands of men who enjoy great shaving comfort.

The Blue Blade is made in addition to the regular Gillette Blade sold in the green package.

FLOOD RECEDING AT BELLA COOLA

Sixteen Acres of Land and Two Bridges Washed Away by Rising Water

BELLA COOLA, B.C., Nov. 24 (CP).—After almost a week of torrential rains and melting snows, which turned mountain streams into raging torrents and threatened for a time to sweep through this little Northern hamlet with heavy damage to buildings and crops, a sudden drop in temperature today relieved the tense situation and tonight flood waters were receding rapidly. Unless another change in temperature occurs, conditions will be back to normal in a day or so.

The Bella Coola River, which overflowed its banks and inundated the surrounding country for miles, has receded and is now running in its proper channel.

Property damage was light, the brunt of losses falling on farmers with crops stored in underground cellars. Several tons of hay were spoiled and vegetables in underground cellars ruined. Damage to the road between here and Hagensborg, ten miles distant, is estimated to approximate $3,000.

Sixteen acres of land in the vicinity were washed away, and two bridges, one which had been condemned several years ago, and a cable bridge built this year, were carried away by the flood waters.

WILL REORGANIZE RECREATION CLUB

CHEMAINUS, Nov. 24.—A public meeting was held last night in the Recreation Hall by representative citizens and organizations, to ascertain what could be done to bolster the membership and enthusiasm of the Chemainus Recreation Club.

This club has for over twenty years been the home for all sport and community organization in the town.

J. A. Humbird stated that the gradual decrease in membership of the Recreation Club was getting to the point where it needed boosting, in order to be of assistance to the locality, and to meet the demands of the community.

Talks were made by Earle English, club president; Rev. E. O. Robathan, Frank Halhed, Joe Sandiland, A. E. P. Stubbs, C. Loughton, club secretary; J. C. Adam, president of the Tillicums Club, and numerous others.

It was finally decided that the membership fee be cut in two, and that all persons present, willing to become members, pledge themselves to go out, and obtain another member each, before further meeting, to be held next week, when complete reorganization will take place. This last move met with considerable support, and when the meeting disbanded, the people of Chemainus were practically assured of the continued existence of the club, which has always been considered a decided asset to local townspeople.

TWO MISSING IN THE BUSH

Search Party Leaving Nanaimo to Look for Lost Hunters

NANAIMO, Nov. 24. — A large search party under supervision of the local game warden and provincial police will leave at daybreak tomorrow morning to search the woods in the neighborhood of Camp Nine, Timberland, near Ladysmith, for Miss Hilda Carruthers and Benny Gallia, of Nanaimo, who have not been heard of since yesterday.

It appears yesterday Miss Carruthers, in company with Benny Gallia, Joe Gallia and Norman Parker, left here in quest of deer, and proceeded to a cabin in Timberland district and then went hunting, two members of the party going in one direction and Miss Carruthers and her companion in another.

Since then nothing has been seen of Miss Carruthers and her partner. The other members of the party returned, and, when the woman and her companion had failed to return from hunting late yesterday afternoon, they returned to town and reported the matter to local police.

A large number of unemployed from South Wellington and Ladysmith, who are acquainted with the woods in Timberland, will join in the search.

Pictures of Wild Beasts Interest Members of Club

Brigadier-General Sir Charles Delme Radcliffe, K.C.M.G., C.B., C.V.O., gave his interesting address on "Wild Animals" last evening for the first time before the Alpine Club of Canada, the address having been given on several previous occasions before various local organizations.

Mr. A. O. Wheeler, F.R.G.S., president of the Vancouver Island section of the Alpine Club of Canada, introduced Sir Charles, and referred to his visit to the Alpine Club camp at Glacier during the Summer, when he was a welcome guest of the club members.

A series of splendid slides depicting wild life in Africa added real interest to the anecdotes and personal reminiscences of the speaker. Many of the photographs had been taken in the game reservations of East and West Africa, where an excellent opportunity for observing the habits of the animals had been obtained.

Stories of the cruelty and fearlessness of man-eating lions were told with graphic realism by Sir Charles, and among the finest pictures were those of giraffes, leopards and tigers and elephants. The appreciation of the audience was shown by enthusiastic applause at the conclusion of the address.

EGG-LAYING CONTEST

Results of the Vancouver Island egg laying contest conducted during the week ending November 21, by the Dominion Experimental Station at Sidney, follow:

	Week Points	Total Points
Rhode Island Red—		
J. Burress	*23.4	*157.0
H. C. Cooke	11.5	30.6
A. Georgeson	17.5	52.4
O. G. Hunt	46.0	119.4
Mrs. A. Jackson	30.1	78.9
S. R. Jones	14.4	31.2
H. D. Reid	14.0	21.7
Mrs. A. Robinson	21.4	58.7
H. G. Scott	....	.8
White Leghorns—		
Arthur Adams	20.0	68.3
R. E. Ault	12.9	39.8
W. Bradley	39.1	81.2
Dashwood	13.3	36.0
E. W. Durkin	46.5	136.1
J. J. Dousan	10.3	32.7
J. J. Dousan	21.8	50.6
F. C. Evans	39.3	116.1
A. Georgeson	30.0	84.3
C. O. Golding	18.4	62.1
W. J. Gunn	32.4	63.8
J. Smyth	34.7	97.9
F. E. Lowther	18.9	58.5
Westwood Poultry	34.0	110.2
T. Wilkinson	30.6	105.1
Light Sussex—		
R. V. Robinson	15.3	48.5
H. F. Williams	6.5	7.7
White Wyandottes—		
George H. Mather	34.3	82.2
Exper. Sta., Sidney	44.5	139.4
Exper. Sta., Sidney	33.5	48.9
Barred Rocks—		
Exper. Farm, Agassiz	37.9	107.2
E. C. Lambert	31.5	43.1
A. W. Schofield	16.3	53.3
Swastika Farm	24.6	69.3

when your feet get chilled or wet

.. LOOK OUT FOR A COLD!

gargle with LISTERINE at once . . . *it kills germs*

When your feet get chilled or wet, your natural resistance is lowered. Germs in the mouth take advantage of this weakness. You begin to sniffle. Your throat gets sore. You may run a temperature. You are in for a cold. But had you used Listerine promptly, you might have escaped it.

Kills mouth germs

The moment Listerine enters the mouth, it kills disease-producing bacteria, including those associated with colds and sore throat. When expelled after the gargle, Listerine carries with it millions of germs swept from the mouth surfaces.

Because it attacks germs, Listerine protects tissue. Contrast Listerine's pleasant taste with the metallic clinging after-flavor of ordinary mouth washes. Contrast its safe action with that of harsh solutions so powerful they irritate tissue and therefore let germs in.

Fewer colds for garglers

For your own protection, during winter, late fall, and early spring months gargle twice a day with Listerine, the safe antiseptic. Tests have shown that those who gargled full strength Listerine contracted fewer colds and milder colds than those who did not gargle with it. Lambert Pharmacal Company, Toronto, Ont.

Choose Mouth Washes Carefully—Some watered —Others dangerous

Of 203 mouth washes submitted to laboratory examination, 94 were non-antiseptic, 107 could not kill germs in 3 minutes, 143 could not kill in one minute, others were so harsh they were dangerous to tissue, dozens had no deodorant effect whatever.

also relieves SORE THROAT

PRODUCED IN CANADA

Have You a Job to Give?

Advertise FREE

IN THE

COLONIST

Help Wanted Column

It is in the spirit of co-operation that this offer is made . . . . in the hope that you may be encouraged to give work to some man or woman whose source of income is cut off by present conditions.

Hundreds Wait Your Call

Every home has many jobs, large and small, that are crying to be done. The Colonist will carry your message to a willing worker who is WAITING for employment. The offer of a job is the surest aid in laying the menace of unemployment. Working dollars mean working men and improved conditions must follow.

Phone Classified Ad Department

E 4114—E 4115

Every bona-fide offer of employment will be printed FREE OF CHARGE, whether sent, phoned or brought into The Colonist office. If you have a job, situation or position to offer, act now.

Open 8 a.m. to 10 p.m.

Help Prosperity Onward

MARINE and TRANSPORTATION

Adventurers Start Long Voyage Aboard Small Chinese Junk

With Cannes, France, as the Objective Eighteen Months Hence, Craft and Crew Are Now Somewhere in the China Seas

Magellan went around the world in a sailing vessel, Post and Gatty in a plane, a lot of millionaires in yachts and Douglas Fairbanks "in eighty minutes." Captain Eric de Bisschop with his crew of four are doing it in a Chinese junk, states an Orient exchange, and with a lot of nerve of the brand possessed in days gone by, by Lief the Lucky and those other intrepid ones who went down to the sea in small ships. The junk, gaily painted in red, white and blue stripes, with a French tricolor dancing at the masthead where Bias Bay pirates are wont to furl their pennants, crept down the Whangpoo and tied up at the Kiou Sin Docks, off the Nantao Road. It had taken two and a half days to make the trip from Woosung.

"Wretched winds," an English skipper would have exclaimed. Captain Bisschop, a Frenchman, said the same thing in other words.

The expedition, which intends to chart a lot of islands in the South Seas and hopes to call it "C'est fini" in the harbor of Cannes, France, some eighteen months from now, left Hankow early in October with a hundred persons waving good-bye and another hundred pouting because they had not qualified for the crew. Elapsed time from Hankow was almost twice the ten days expected, but once on the way to Manila better winds are expected.

REAL COCKLE-SHELL

Despite the gay colors, the little craft is a real cockle-shell junk for all that. It is built to ride all the waves there are. Built in Ningpo, under Captain de Bisschop's careful scrutiny, it will carry the fame of Ningpo shipbuilding craft to parts of the world where junks have been seen in pictures only. Chinese may have visited the North American Continent back in the twelfth century, but this will be the first junk to slink through the gaping gates of the Panama Canal. And if all goes well, it will probably be the first to sail through the Narrows into New York harbor. New York, which will have to confess it hasn't seen everything yet.

There are, of course, several concessions to modernity. An auxiliary eighteen horsepower Diesel single-screw motor is used for calms. It will also be the propelling power when the island charting is to be done. Sails would be too dangerous.

Some clever building makes the interior room appear to be twice its real size. The quarters below contain the miniature engine room, a provision room, a bedroom and a drawing-room. At the head is what First Officer Joseph Tatibouet called the "boudoir." It consists of a large mirror, in front of which a Buddha crouches.

ART GALLERY

The junk is, in one sense, a traveling art gallery. There is ornate woodwork everywhere with rare Ningpo wood carvings and soapstone art. As can be seen, all the art consists of unbreakable material.

There is a radio to pick up nautical news and concert programmes when card playing becomes boring. There is a spacious chart room. Above is the lounge with plenty room for "bon voyage" parties.

The men themselves are an interesting lot. Linguistically they are qualified to go around the world. The captain, a Frenchman who speaks good English, was selected for this trip two years ago by the French Geographical Society. He was then an assistant superintendent of the Hankow police. For his assistant he chose Mr. Tatibouet, also on the police force, who speaks English, too, as well as Russian and German.

The three others are Georgians. They were picked up in Shanghai last Spring. Captain Bisschop turned away a host of would-be adventurers in favor of these three youths, all of whom were jobless. They are George Gamkrelidze, twenty-two, and his nephews, George Chichiadze, twenty, and Anatol, seventeen. All agreed heartily that they liked the trip. As Tatibouet said, "I wouldn't have gone if I expected I wouldn't like it."

SAY THEY LIKE IT

The three Georgians take turns preparing chow. So far everybody likes everybody else's cooking, but not so well as everybody else's dish washing.

The junk will remain in Shanghai a few days while the skipper transacts some official business with the French Consulate. The vessel will take on four months' provisions for the Manila trip. No chances are being taken, even though the trip is expected to be only a two weeks' one. From Manila, at about six knots an hour gait, with ordinary winds, they intend to visit Samoa, then down to Australia, around to South America, up the coast to Panama, then through the canal and up to New York, thence across the Atlantic to Cannes, by way of Gibraltar.

HEAVY TRAFFIC ON ST. LAWRENCE

Many Ships Entering and Clearing River Ports—Coal and Grain Main Cargoes

MONTREAL, Nov. 24 (CP).—Traffic resumed at dawn today on the St. Lawrence River, tied up last night due to a snowstorm and fog. All boats between Montreal and Quebec dropped their anchors during the hours of darkness rather than take a chance of collision or grounding.

Never before have the last two weeks of November experienced so much steamer traffic, with fifty-three vessels in Montreal harbor this morning and nine more inbound in the Gulf, in addition to a number of others approaching Newfoundland en route to this port.

The coal trade from Great Britain this season has been the largest in the history of the port, while outward movement of grain has been heavier than any year since 1928.

STAFF OF MONTREAL HARBOR BOARD WILL CONTINUE AT WORK

MONTREAL, Nov. 24 (CP).—Business has improved to such an extent that the whole of the administrative staff of the Montreal Harbor Commission, numbering approximately 200 persons, will be kept on during the Winter months, Thomas W. Harvie, port manager, announced.

MILL BAY FERRY

Lv. Brentwood		Lv. Mill Bay
8:45 A.M.	DAILY	10:30 A.M.
11 00 A.M.		11:45 A.M.
12:15 P.M.	(Including	
2:00 P.M.		3:40 P.M.
3:10 P.M.	Sundays)	5:45 P.M.
4:15 P.M.		6:00 P.M.

The Paved Road Route for Up-Island Points

When Planning Your Christmas List

Remember Our

SPECIAL PARCEL DELIVERY

We will pick up and deliver any sized package to all parts of the Island.

PHONES
Duncan 480
Nanaimo 1181
Courtenay 3
Port Alberni 94
Parksville 61
Saltspring Island 23 r

Christmas Morning Delivery

In Duncan, Nanaimo and Port Alberni

Make use of our scheduled service, prompt, efficient, courteous the year round.

Special Trips by Arrangement

PHONE

Island Freight Service Limited

514 Cormorant Street Phone G 8188

Bringing Heavy Orange Cargo Here

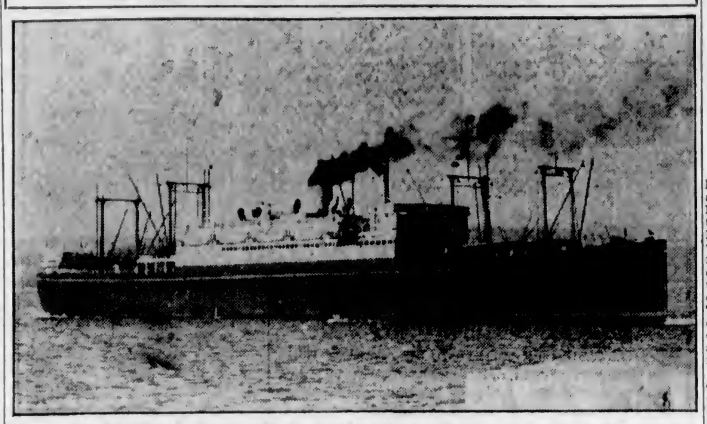

The American Mail Line Ss. President Madison Is Now Crossing the Pacific From Orient Ports. She Is Due to Dock Early Next Tuesday Morning, and Will Remain About Ten Hours, Discharging 2,200 Tons of Japanese Oranges, the Greater Part of Which Will Go Forward to Eastern Canadian Points.

Ocean and Coastwise Movements

Weather Report

ESTEVAN — Cloudy; southeast, light; 30.12; 46; sea moderate.
PACHENA — Cloudy; southeast, light; 30.06; 46; light swell.
CARMANAH—Cloudy; calm; 30.05; moderate swell.

Wireless Report

(Estevan, 8 p.m., unless otherwise stated)
MOGUL—Anyox for Tacoma, nineteen miles from Tacoma.
TRILBY — Bound Vancouver, abeam Sheringham Point at 5 p.m.
TROJAN STAR—Bound Vancouver, 180 miles south of Tatoosh.
TREVERLYN — Bound Vancouver, 200 miles south of Estevan at noon.
RUTH ALEXANDER—Bound Victoria, fourteen miles from Victoria.
DALCAIRN—Bound Vancouver, 150 miles southeast of Estevan.
BORGESTAD—Left Port Alberni for Los Angeles at 7:30 p.m.
CANADIAN RANGER—Montreal for Victoria, 685 miles south of Victoria.

Gulf Island Mail

(Effective Monday, August 29)
GANGES, GALIANO, MAYNE, PENDER ISLAND, PORT WASHINGTON, SALTSPRING ISLAND
Mails close Sunday, Wednesday, Friday, 11:15 p.m.; Tuesday, 10 a.m.
Mails due Monday, 7:15 p.m.; Sunday, Wednesday, Friday, 7:15 a.m.
BEAVER POINT, FULFORD HARBOR
Mails close Tuesday, 10 a.m.; Wednesday, Friday, 11:15 p.m.
Mails due Sunday, Wednesday, Friday, 7:15 a.m.
SATURNA, SOUTH PENDER
Mails close Sunday, Wednesday, 11:15 p.m.
Mails due Monday, 7:15 p.m.; Friday, 7:15 a.m.
MUSGRAVE
Mails close Wednesday, Friday, 11:15 p.m.
Mails due Sunday, Wednesday, 7:15 a.m.
NORTH GALIANO
Mails close Sunday, 11:15 p.m.
Mails due Monday, 7:15 p.m.

Northern Points

PRINCE RUPERT
Mails close Monday, Wednesday, Friday, Saturday, 1:15 p.m.; Monday, 11:15 p.m., and via C.P.R. Skagway steamers.
Mails due Sunday, 7:15 a.m.; Monday, 3:15 p.m.; Friday, 7:15 a.m.
POINTS EAST OF PRINCE RUPERT
Mails close Monday, Wednesday, Friday, Saturday, 1:15 p.m.
STEWART, PREMIER, ANYOX
Mails close Monday, Friday, 1:15 p.m.
Mails due Sunday, 7:15 a.m.; Friday, 7 a.m.
SWANSON BAY
Mails close Tuesday, 1 p.m.
Mails due Monday, 3:15 p.m.
OCEAN FALLS
Mails close Monday, 1:15 p.m.; Monday, 11:15 p.m.
Mails due Sunday, 7:15 a.m.

Transpacific Mails

CHINA AND JAPAN
EMPRESS OF RUSSIA—Mails close 4 p.m., November 5. Due at Yokohama November 17; Shanghai, November 21; Honakong, November 24.
PRESIDENT TAFT—Mails close 4 p.m., November 12. Due at Yokohama November 23; Shanghai, November 29; Honakong, December 2.
*EMPRESS OF JAPAN—Mail closes 4 p.m., November 19. Due at Yokohama December 3; Shanghai, December 6; Honakong, December 9.
PRESIDENT JEFFERSON—Mails close 4 p.m., November 26. Due at Yokohama December 5; Shanghai, December 13; Honakong, December 16.
*Carries mail for Honolulu.
AUSTRALIA AND NEW ZEALAND
AORANGI—Mails close 6 p.m., November 5. Due at Auckland November 28; Sydney, December 2.
MONTEREY (via San Francisco)—Mails close 11:15 p.m., November 17. Due at Auckland December 8; Sydney, December 9.
MAKURA (via San Francisco)—Mails close 11:15 p.m., November 20. Due at Wellington December 12; Sydney, December 17.

Shipping Calendar

TO ARRIVE
PROTESILAUS—China and Japan, November 26.
PRESIDENT MADISON — Philippine Islands, China and Japan, November 29.
TO DEPART
PRESIDENT JEFFERSON—Japan, China and Philippine Islands, November 26.

West Coast Mails

(Winter Schedule, 1932)
Mails close 10 p.m., 1st, 11th and 21st of each month for Ahousat, Bamfield, Cachalot, Cheposcee, Clayoquot, Clo-oose, Ecoole, Estevan Point, Kakawis, Kildonan, Kyuquot, Nootka, Port Alberni, Port Renfrew, Queen's Cove, Sechart, Tofino and Ucluelet. Due 1:15 p.m., 8th, 18th and 28th of each month, excepting Ecoole.
Mails close 10 p.m., 21st, and 10 a.m., 22nd of each month for Centre Island. Due 1:15 p.m., 28th of each month.
Mails close 10 a.m., 2nd, 12th and 22nd of each month, excepting Sundays, for Cachalot, Clayoquot, Estevan Point, Kakawis, Kyuquot and Tofino.
Mails close 10 a.m., 6th, 16th and 26th of each month, excepting Sundays, for Clo-oose and Port Renfrew.
Mails close 10 a.m., Thursdays and Saturdays, for Bamfield, Ecoole, Kildonan, San Mateo, Sechart and Ucluelet. Due 5 p.m., Tuesdays and Thursdays.
Mails close 11:15 p.m., Mondays; 1:15 p.m., Fridays, for Holberg, Port Alice and Quatsino. Due 7 a.m., Tuesdays and Fridays.

Honolulu Mails

VIA SAN FRANCISCO—Mails close 11:15 p.m., November 14, 15, 20, 22, 23, 27, 28, 29; December 11.
SS. EMPRESS OF JAPAN—Mails close 4 p.m., November 19.
SS. NIAGARA—Mails close 4 p.m., December 7.

Queen Charlotte Mails

Mails close 11:15 p.m., November 17.
Mails close 1:15 p.m., November 22.

Yukon and Atlin Mails

VIA VANCOUVER—Mails close 1:30 p.m., November 14 and 28.
VIA SEATTLE—Mails close 4 p.m., November 22

Coasting Craft

VICTORIA-VANCOUVER—Princess Charlotte leaves Victoria daily, 2:15 p.m., arriving Vancouver 6:45 p.m. Princess Alice leaves Vancouver 10.30 a.m. daily, arriving Victoria 3:30 p.m. Princess Elizabeth or Princess Joan arrives Victoria daily at 7 a.m. Princess Elizabeth or Princess Joan leaves Victoria daily at midnight.
VICTORIA-SEATTLE—Princess Charlotte arrives Victoria daily at 7:30 p.m. Princess Alice leaves Victoria for Seattle daily at 4:30 p.m. Iroquois arrives Victoria daily at 8 a.m. Iroquois leaves Victoria daily at 10:15 a.m.
NANAIMO-VANCOUVER—Princess Elaine, Princess Joan or Princess Elizabeth leaves Nanaimo for Vancouver daily at 8 a.m. and 2:15 p.m.; Sundays only, 5:45 p.m. Leaves Vancouver for Nanaimo daily at 11 a.m. and 5:45 p.m.; Sundays only, at 10 a.m.
CALIFORNIA SERVICE—Emme Alexander, Dorothy Alexander and Ruth Alexander will sail from Victoria Wednesday and Saturday nights at midnight for San Francisco and Wilmington, and the same ships are due to arrive from the same ports Monday and Thursday nights at 10 o'clock.
WEST COAST—Princess Maquinna leaves Victoria on the 1st, 11th and 21st of each month at 11 p.m.

British Mails

SS. MONTROSE—Mails close 11:15 p.m., November 21.
SS. BREMEN (via New York)—Mails close 1:30 p.m., November 24.
SS. DUCHESS OF YORK—Mails close 11:15 p.m., November 28.
SS. ASCANIA—Mails close 1:15 p.m., November 26.
Mail intended for transmission via New York must be so marked. When sent by air over United States lines, mail for New York can be sent two days later then the dates indicated.
WEST INDIES GENERALLY
Mails close 1:15 p.m., November 22, 26

Brought Passengers And Cargo In From Ports Along Coast

Inbound from California ports, the Pacific Steamship Lines Ss. Ruth Alexander docked at Rithet Piers shortly before 10 o'clock last night. The Ruth brought Island and Mainland passengers, who left the vessel here. She also had cargo for the port. Completing discharge, the liner proceeded to Seattle at midnight.

The ship had a fine passage up the coast, the water being smooth all the way, and there was very little wind.

An average wife is one who loves and respects her husband, but still always has a feeling she might have done better.

Everyone Past 40 Should Make This Test

For Amazing and Lasting Relief From Middle-Age Ailments That Cause Daily Annoyance and Sap Vital Force

No longer need folks near or past the prime of life put up with those painful and often embarrassing conditions brought on by overworked, sluggish kidneys or bladder weakness, with their distressing symptoms of lameness, pains in back and down through groins, scanty but frequent and burning urination, "getting-up-nights" and nervous irritability—because a ten days' test of Dr. Southworth's URATABS will convince the most skeptical of the value of this special treatment for their particular case.

Amazing testimony of physicians and users gives convincing proof of the power of URATABS to restore health and strength to a weakened inflamed or irritated bladder and urinary tract. A multitude of alarming symptoms seem to quickly disappear—and you see and feel a truly genuine improvement often within two or three days. "No more backaches, no more pain, no more embarrassment or getting-up-nights. I now sleep soundly and get up in the morning full of 'pep,' thanks to URATABS!"

While new to the general public, the wondrous value of URATABS has been thoroughly proven by years of successful use in the private practice of Dr. H. C. Southworth. And now any good druggist will supply them on a guarantee of satisfaction or money back. Try URATABS too! (Advt.)

GUNBOATS LAUNCHED

Sister Ships Added to Chinese Navy on Anniversary of Republic

Simple and impressive was the launching ceremony of the Kianning and Haining held at the Kiangnan Dock, Kaochangmiao, on the national anniversary of the Chinese Republic, October 16. The new vessels, the latest additions to the fleet of the Chinese Navy for coastal defence, are sister ships and it is interesting to note that they were christened by twin sisters, Misses Tseng Po-seng and Tseng Po-yoh, daughters of Tseng Lon-tien, a high official attached to the Shanghai and Woosung Gendarmerie Commissioners office.

A large crowd of Chinese naval officials gathered to witness the ceremony, prominent among them being Admiral Wu Tseng-man, the newly appointed director of the Ministry of Navy's Hydrographic Bureau. Commander S. T. Wang, chief of the naval affairs department of the National Military Council, presided over the gathering.

Decorated with flags and flowers, the two new vessels, which are gunboats, presented a fine spectacle as they slid down the runway to their places among the fighting craft of other nations in the Whangpoo River.

WORK INTERRUPTED

Commander S. T. Wang delivered a speech, in the course of which he said that the construction work of the two new vessels, which was commenced on January 15, was interrupted when hostilities broke out near Shanghai. Despite the financial difficulties caused by the hostilities, the Ministry of Navy managed to raise sufficient funds for the completion of the two gunboats which would undoubtedly strengthen the coast defence force.

In conclusion, Commander Wang stated that in spite of the construction of a number of cruisers in the past, including the Yat Sen, the Yung Sui, the Shen Ning, the Ming Chuan and the Ming Seng, it was earnestly hoped that the people throughout the country would continue assisting the Central Government in realizing the scheme of increasing the nation's naval strength to at least a limit of 600,000 tonnage.

The dimension of the two new vessels are similar, being 128 feet long, 20 feet beam and 7 feet draft. The armament consists of two guns and four machine guns.

UNIVERSITY AIR SQUADRON MOVES

Oxford University Air Squadron moved its headquarters recently from Upper Heyford to the new aerodrome at Abingdon, which is several miles nearer Oxford and, incidentally, one of the finest service aerodromes in the country. The removal was made by air, the vice-chancellor of the university flying himself in the leading machine of the squadron. He is sixty-nine years of age and was making his first flight. In spite of "bumpy" weather he declared, on arrival at Abingdon, that he had enjoyed every minute of the journey.

Many distinguished visitors traveled by air to welcome the squadron. The Marquis of Londonderry, who is Secretary of State for Air, piloted himself from London in a training plane. He is learning to fly and making quick progress, and although he was accompanied by an R.A.F. officer, he himself controlled the aeroplane most of the way.

NONMILITARY

The squadron, which was formed in 1925, consists of undergraduate members with a small staff of Royal Air Force instructors and aircraftmen. Every year about twenty-five members complete their training. Though in essence the squadron is a nonmilitary organization, a few of these men enter the Royal Air Force on leaving the university and others take commissions in the Reserve of Air Force Officers. Most of them, however, adopt other professions; some few are gradually making names for themselves in aeronautical research.

Proof of the keenness of the undergraduates is that the squadron is generally at full strength, and that there is always a waiting list. A special selection committee on which the university is represented deals with all applications for membership.

Vancouver Shipping

VANCOUVER, Nov. 24 (CP).—Royal Mail Lines reports Ms. Dinteldyk, of Holland-Amerika Line, due to sail for United Kingdom and Continental ports, via Seattle and Columbia River. The ship loaded 6,000 tons of grain, refrigerator and general cargo here.

B. W. Greer & Son, Ltd., reports Ss. Steel Trader at New Westminster at 10 o'clock this morning to load at Pacific Coast Terminal docks for British ports.

Nippon Yusen Kaisha is building four large and fast motorships to add to the Pacific fleet, it is reported. The vessels will have a sea speed of at least seventeen knots and will be of 8,000 tons deadweight.

Executives of Royal Mail Lines, Furness-Withy & Co. and Holland-Amerika Line are in Vancouver today in connection with the services operated to this coast by these companies. They are E. F. R. Delanoy, of San Francisco, Pacific Coast manager, Holland-Amerika Line; John Allsop, of Seattle, Pacific Coast general representative, Royal Mail Lines; A. F. Sidebotham, of San Francisco, Pacific and Furness-Withy & Co.

HELM ORDERS WILL CHANGE

Present System of Directing Helmsman Discarded by British Shipping

Under the Merchant Shipping Act, 1932, which comes into force on January 1, 1933, the present indirect system of helm or steering orders will no longer be permissible, according to advices received from the British Board of Trade, and all helm or steering orders will be given in the direct sense as explained below.

The various associations representing ships' officers, seamen, etc., who have been consulted by the Board of Trade are all of the opinion that the words "starboard" and "port" should be continued for giving helm or steering orders in the British Mercantile Marine, but that in order to emphasize the change to the direct system the warning word "wheel" should be used with the order for a short period after the change comes into operation.

On and after January 1, 1933, the order "Starboard" must only be given when it is intended that the wheel, the rudder blade and the head of the ship should go to starboard, and the order "Port" must only be given when it is intended that the wheel, the rudder blade and the head of the ship should go to port.

BOARD'S PREFERENCE

The order to be used temporarily during the period immediately after January 1 would be, "Wheel to starboard" and "Wheel to port," or "Starboard the wheel" and "Port the wheel," the former being considered preferable by the Board of Trade.

On vessels steered by hand tiller, the order "Starboard" must only be given if the rudder blade and the head of the vessel are to move to starboard, and the order "Port" must only be given if the rudder blade and the head of the vessel are to move to port.

These regulations do not apply to Canadian ships and seamen, but in the event of a Canadian merchant sailor applying for a berth on, or being appointed to, a British ship, it would be necessary for him to be conversant with the practice.

DISAPPEARED FROM VESSEL

In Poor Health, Wealthy Retired Dublin Business Man Leaped Overboard

SAN PEDRO, Nov. 24 (AP).—John W. Levingston, sixty-seven, wealthy retired business man of Dublin, Ireland, leaped overboard and disappeared from the Matson liner Maloio on its voyage from Honolulu, Captain G. B. Wait reported to immigration authorities on the vessel's arrival here today.

Captain Wait said the ship was turned about and lifeboats combed the vicinity, but no trace of the passenger was found.

His coat, containing papers of identification, was at the rail of the Maloio.

Passengers said Levingston had been in ill health and was returning to Dublin to face a major operation after a visit with his sister, Mrs. Penrose Morris, of Honolulu.

TAKING SIX CARLOADS

To load apples from the Victoria Cold Storage and Terminal Warehouse, the Donaldson refrigerator ship Corrientes, is due here next week, according to A. E. Shanks, of Rithet Consolidated, agent for the line. The Corrientes will lift six carloads for the return trip to the Old Country.

Two men were discussing the vexed question of the education of their children. Said one: "What's your boy going to be when he finishes his education?" "An octogenarian, I think," replied the other.

Youthful Flyer From South Africa Forced Down in Kent Field

Victor Smith Took Three Weeks Between Capetown and Ashford—Encountered Trouble All the Way—Missing Several Days

LONDON, Nov. 24 (CP).—Victor Smith, nineteen-year-old South African flyer, completed his delayed flight from Capetown to England today, when he made a forced landing on a hop field near Ashford, Kent.

Engine trouble had forced the flyer down, and in landing, his machine was damaged so he could not carry on to Croydon. Flyers left Croydon immediately to pick him up.

The youthful flyer took three weeks for the 6,200-mile flight, during which period Amy Johnson set a record for the reverse flight—England to the Cape—of 4 days 6 hours and 55 minutes.

Smith encountered trouble all the way, and at one period was missing for several days in French West Africa.

The daring boy flyer followed practically the same route northwards as that traversed by Miss Johnson, flying along the coast to Duala, and from there inland with the intention of landing at Niamey or Gao on the Upper Niger in French West Africa. He was forced down at Dori, however, and was unable to communicate with the outside world.

While Smith was held at Dori, searches were instituted, and the record-breaking plane of Miss Johnson, then at the Cape, was offered by the woman flyer. Gordon Store, former holder of the Cape-England record, was about to start the search when Smith turned up at Gao. From there he flew to Oran, and he took off from Oran, which is on the Mediterranean coast of Africa, yesterday.

WILL ENFORCE REGULATIONS

Law Prohibiting Aliens Fishing in B.C. Waters Has Been Lax

PRINCE RUPERT, Nov. 24.—At a largely-attended meeting of fishermen here, W. A. Found, deputy minister of fisheries, declared that the Fisheries Department was determined to see that the law in regard to aliens fishing in British Columbia waters would be strictly enforced. He admitted that the law had been broken in this respect, but every possible care would be taken during the coming year to clean up the situation. The fishermen approved this step.

Fishermen asked that no further steps be taken to reduce the number of licences issued to Japanese who were British subjects and that the snag scow be again operated on the Skeena and Naas Rivers.

The fishermen also asked that steps be taken to abrogate the sealing treaty because of the depredations of seals when passing through British Columbia waters, particularly on the west coast of Queen Charlottes and at North Island.

SEALS HUNGRY

The deputy minister said investigations so far conducted had shown that only to a small extent did the seals feed on commercial fish, and that it was only during a limited period that they were in these waters, but fishermen declared that practically all the culled salmon were culled because of bites from fur seals and that the depredations continued for a period of two and a half months. Halibut fishermen also stated that halibut were similarly injured in the same area.

Mr. Found said the investigations would be continued, but pointed to the value of the seal fisheries, 15 per cent of the proceeds of which came to Canada.

CHEMAINUS SHIPPING

CHEMAINUS, Nov. 24.—Shipping entering and clearing the port of Chemainus during the week ending November 23 included Ss. Glenboro, Captain J. Anderson, from Seattle for Read Island, towing scow; Ss. Kingsley, Captain W. Gibson, from Powell River for Los Angeles, lumber cargo; Ss. Borgestad, Captain M. Roberg, lumber cargo for Australia, and Ss. Waziristan, Captain J. Lloyd, lumber cargo for United Kingdom.

Coastwise craft included Ss. Burrard Chief, Captain G. M. Newell, from Victoria for Ganges Harbor, and Ss. Canadian Northern No. 1, Captain J. Palmer, Port Mann for Port Mann.

NOTICE TO MARINERS

Mariners are advised that the wooden spar buoy marking the shoal off Hornby Island wharf, Lambert Channel, Strait of Georgia, B.C., is reported missing. This buoy will be replaced as soon as possible.

A. W. R. WILBY,
Agent, Department of Marine.

"We Cover the Island" "All Our Routes Are Scenic"

Vancouver Island Coach Lines Limited

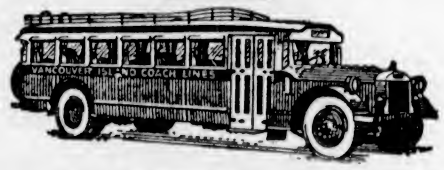

INQUIRE FOR SPECIAL COACH RATES

THURSDAY NIGHT SPECIAL
Bargain Rates to Victoria on Sidney and West Saanich Routes. Good on Thursday Night Trips Only. 50c Return and 25c Return. Children, Half Fare. Tickets Good Only for Night of Purchase.

EXPRESS CARRIED ON ALL ROUTES

LOW WEEK-END FARES

To all points on Vancouver Island—Single fare and a quarter for the round trip (subject to minimum), going good from Friday noon to Sunday midnight. Return portion of ticket good for not later than Monday midnight.

WE ARE GREYHOUND AGENTS
TICKETS FROM
COAST TO COAST - - - - BORDER TO BORDER

Depot, Broughton St. at Broad
Phone E 1177 Phone E 1178

Gulf Islands Ferry Co., Ltd.

Saltspring Island Service

FERRY MS. "CY. PECK"

DAILY (EXCEPT WEDNESDAY)

Leave Fulford Harbor	8:15 A.M.	3:30 P.M.
Leave Swartz Bay	9:30 A.M.	4:30 P.M.

(Subject to Change Without Notice)

TARIFF

Passengers	25c
Automobiles	75c to $1.50, according to weight
Trucks	$1.25 to $2.00, according to size
Motorcycles	50c

FOR MOTOR COACH CONNECTIONS PHONE EMPIRE 1177 OR 1178

ENGLISH CUP SOCCER WILL START TOMORROW

Line-Ups Announced For Rugby Matches In Three Divisions

Teams for Senior "A" and "B" and Intermediate Fixtures Released—J.B.A.A. to Meet Fifth Regiment in Feature at Royal Tomorrow

With bands playing and a large crowd expected, Bob McInnis' J.B.A.A., fresh from their win over the Scottish last week, will meet Fifth Regiment at the Royal Athletic Park tomorrow afternoon. All receipts from this game will go to the city as a contribution toward the cost of improvements to the park. In the other senior tussle, Wanderers and Scottish clash at the Willows Park. Both teams' ranks have been depleted by illness and minor injuries.

The oarsmen are fielding the same team that defeated the Scottish last week, with the exception of Monteski and Nixon, Schultz coming into the forwards. The gunners are playing a seven-man scrum, with Frank Skillings as five-eighth, and hope to hold the speedy Bays' backfield in check. Engleson, Cox and "Muzz" Patrick are making their first appearance for the troops this season.

The Scottish found it hard to put three teams in the field this week and at present have only fourteen senior players. Rowland, Bryden, Oliver, Colgate and Boorman are laid up and will not be able to play. The Wanderers have Dudley King, Scott and McConachie absent, but with a light, well-balanced side, hope to chalk up their first victory of the season.

SENIOR "B" GAMES

In the senior "B" section, Wanderers and J.B.A.A. will play at Work Point Barracks; Garrison will go to Admirals Road to meet the Navy, and Victoria College and Scottish tangle at the High School ground. There appears little to choose between the teams in any of the games and some close tussles should result.

With the intermediates, Scottish will go to Mount Tolmie to play the University School, while Victoria College and the Wanderers are to battle at Oak Bay Park.

All games will start at 3 o'clock

SENIOR "A"

Wanderers — K. C. Symons; Thornbury, K. Ellis, Acland, Haines; Golby, Gann; Wray, N. Symons, Plant, McGregor, A. D. King, Campbell, Hood, Robertson.

Scottish — Lund; Hocking, Muirhead, Copeland, Henderson; Robson; May, Sleap, Rockingham, Briggs, J. Briggs, C. Forbes, B. Forbes, Grant.

J.B.A.A.—Usher; Addison, Patrick, Hunnings, Turgoose; Brown, Murray; Lemm, Peard, Pettigrew, De Blacquiere, Schultz, Goad, Dunn, A. N. Other.

Fifth Brigade—McInnis; Haddon, Le Marquand, Pease, Gaunt; Skillings; Stipe, Attwell; Engleson, Dickinson, "Muzz" Patrick, Riderson, Crawford, Buller, Wharton, Cox.

SENIOR "B"

Garrison — Pocock; Christiansen, Thorne, Galbraith, Murray; Garff, Quinn; Graham, Buxton, Pawlton, Lister, Turner, Timms, Featherstone, Corneille.

Navy — Beech; Hibbert, Candy, Gervais, Wortle; Archer, Freeman; Hibbard, Coombs, Courville, N. S. Jones, Stoker Jones, Massingham, Sinclair, Jackson, Bodger.

Wanderers — Christie; Mead-Robins, Beck, T. Mabee, Laver; Carmichael, J. B. Latta; Moffatt, Croft, Harmston, Brown, Johnson, Martin, Paul, Coutts.

Scottish—B. Henderson; Kirkham, Woodley, Stark, Tyrer; Parker, Normington; Hall, Heseelen, Crabtree, Lillie, Gardiner, David, Nickerson, Robins.

INTERMEDIATE

Wanderers — Melville; Gornall, Cox, Simpson, J. Shepherd; McConnan, A. N. Other; Pangman, Overton, Wheeldon, F. Shepherd, Hotham, Angus, Allen. Spares: Barnes, Linklater, Woodward.

Victoria College — Holborne; Lo, Thomson, MacLachalin, Carson, Mayhew, Russell; Stokes, Winsby, Porter, Pease, Stuart, Mouat, Denny, Blake.

Scottish — Hartley, Sugden, Marshall, D. Anderson, H. Anderson, Beck, Stuart, Buckler, Custance, Holland, Adamson, Turner, Howell, J. Forbes, Armour. Spare: McDonald.

F. MORRISON WINS OPEN GOLF MEET

Shoots Four Brilliant Rounds to Capture California Crown With 275

PASADENA, Cal., Nov. 24 (AP). Shooting one of the finest series of rounds in competitive golf, Fred Morrison, sturdy Agua Caliente (Mexico) open champion, yesterday won the California open title with a seventy-two-hole card of 275—nine under par. Except for the last round, in which he took a 72, one over perfect figures, the tall professional was a complete master over the 6,350-yard par 71 Altadena Golf Club course. He shot 67's on successive days, and then turned in a 69 on the morning round today. First place money was $300.

Only a stroke behind Morrison came Willie Coggin, of San Francisco, with a consistent 71-67-67-71 for 276 strokes and $200. John Perelli, formerly of Feather River, Cal., but now a resident of Beverley Hills, shot 69-67-72-69—277 to earn third place money of $150.

OLIN DUTRA FOURTH

Olin Dutra, Santa Monica, Cal., the National P.G.A. champion, wound up in a tie for fourth place with Charles Seaver, Los Angeles, the leading amateur, and Will C. Hunter, Los Angeles professional. Their total was 278.

One stroke behind this threesome came the other member of the Dutra golfing family, Mortie, of Long Beach, Cal., with a 279.

Leo Diegel, Agua Caliente professional and former National P.G.A. champion, came in under the wire with a 288 to collect $50.

YOUNG GIBBONS TO MAKE DEBUT

ST. PAUL, Nov. 24 (AP).—Once more a Gibbons will climb through the ropes of the squared circle tomorrow night, stripped for battle and carrying on his young shoulders the answer to a father's hope.

He's no more than a kid—only twenty—but the mob won't think of that when young Jack Gibbons starts throwing leather in his first professional bout, a four-rounder against Al Paul, of St. Paul.

They'll wonder and watch hopefully for a sign that would indicate if the old adage "like father, like son," holds good. Will he show the making of another "Mike the Phantom," whose son he is, or will he prove to be just another fighter?

Cagy Mike Gibbons, the old "Phantom," the dad who reared him, taught him, boxed him, and spanked him, will be in his corner when the bell rings.

His dad had given up the spanking some time ago, but it was only within the last two weeks that he quit sparring with his son. By his own admission, "the kid is a pretty good hitter." He has a "good style" and is a "very good prospect."

Royal Oak Will Meet West Road In League Match

Royal Oak and West Road will meet in a regular scheduled fixture in the intermediate men's division of the Saanich Suburb Basketball League tomorrow evening at the West Road Hall. In the first game, Royal Oak Maroons will tangle with Standard Steam Laundry in a women's exhibition, while 5th Regiment seniors will face Slingers West Road quintette in the third tussle. Bob Whyte will referee all games, the first of which will start at 7:30 o'clock. A dance and social will follow.

W.A.A.U. MAY BAR WRITERS

Newspaper Women May Lose Amateur Standing—Meeting Billed Saturday

WINNIPEG, Nov. 24 (CP).—From various provinces in the Dominion delegates today were speeding to this city for the annual meet of the Women's Amateur Athletic Federation scheduled for Saturday, November 26.

Many important questions will be up for discussion, chief among which is an amendment to the constitution which would bar player-writers from competition in amateur sport.

The amendment, advanced by the Quebec branch, reads:

"An amateur, regularly employed and receiving salary writing for newspapers, magazines or any other publications or capitalizing on her athletic fame and not having become professionalized for any other reason, shall be regarded as a non-competing amateur.

"She shall not be permitted to hold official positions, nor a controlling interest in athletic clubs sponsored by the W.A.A.F. of C., but must sever all sport affiliations during her term of employment. After a period of one year has elapsed after cessation of employment, said noncompeting amateur shall be eligible for her amateur card."

A galaxy of women notables will be in attendance at the one-day convention. Outstanding among these are Miss Alexandrine Gibb, Toronto, president of the organization, and Mrs. Mrytle Cook-McGowan, Montreal, secretary.

U.S. High School Football Player Killed in Match

JERSEY CITY, N.Y., Nov. 24 (AP).—Walter Cremmens, left end of the Newark East Side High School team, died today in the annual football game between the Newark team and Lincoln High School.

The accident occurred in the first half when Cremmens had succeeded in making a first down for his team. He collapsed after trying to regain his feet. Spectators said his head struck the knees of Fred Augenbach, Lincoln quarterback. His skull was fractured

FIFTEEN NEW RECORDS MAY BE ACCEPTED

Canadian Committee to Ask Union to Approve Many New Marks

HAMILTON, Nov. 24 (CP).—A recognition of fifteen record-breaking track and field performances will be sought at the annual meeting of the Amateur Athletic Union of Canada, in December, it was disclosed today by Robert (Bobby) Kerr, former Olympic sprint champion, who is chairman of the national records committee of the A.A.U. of C.

Applications for recognition include five Canadian open track and field marks, five Dominion interscholastic records, and five indoor performances, the last all by United States athletes. Alex Wilson, Montreal flyer, who took second place in the Olympic 800-metre final last Summer at Los Angeles and third in the 400 metres, seeks approval of his 48 1-5-second dash in the 400 at the Canadian trials at Hamilton. Jimmy Ball, Winnipeg, holds the present Canadian record of 48 3-5.

The marks also were made at the Hamilton trials.

Young Jack Portland, Collingwood High School boy, asks to have his 6 feet 4 1-8 inches leap recognized as a Canadian record in place of the 6 3 1-8 mark established in 1928 by Alex Munroe, of Toronto.

The record for the 3,000-metre steeplechase of 10 minutes 34 3-5 seconds set in 1928 by Art Keay, of Toronto, will disappear if the committee accepts the 10.26 time of St. Clair Davidson, of Listowel.

MARATHON RECORD

Cliff Bricker, veteran Galt distance runner, would dislodge the record of his running mate, Billy Reynolds, for 10,000 metres. Bricker ran the distance in 31 minutes 42 seconds, compared with Reynolds' record time of 42:58 3-5. Another Olympic runner, Bob Rankine, of Preston, would wipe off D. McGill's record of 15 minutes 48 2-5 seconds, made in 1918 for 5,000 metres. Rankine's record-breaking time was 15:28 4-5.

If the committee approves, Bert Pearson's time of 21 4-5 seconds for 200 metres will make the Hamilton schoolboy sprinter joint holder with Bobby Kerr of the Canadian record. Kerr set up the record in 1909, and Pearson equaled it at the Hamilton trials.

Veterans in Win Over Garrison in City Cue League

Chalking up two decisive victories by Dan Telfer and Tommy Smith, Veterans of France took a 539-411 decision from Garrison Recreation in the "C" league of the Victoria City Billiard League Wednesday evening. A. Bundock and E. Bichard scored wins for the losers.

Teams follow:

Vets of France		Garrison R.T.	
R. Carmichael	102	A. Bundock	150
R. Hird	150	A. Lee	49
D. Telfer	136	E. Bichard	150
T. Smith	150	A. Frame	62
Total	539	Total	411

CHURCH BADMINTON CLUB WINS MATCH FROM HILLCRESTS

First United badminton players scored a 12 to 4 victory over the Hillcrest Regals in a match played at the Rex Theatre Wednesday.

The church players won all four women's doubles, two of the men's doubles and six of the mixed doubles.

Scores, with the Hillcrest players first named, follow:

Women's Doubles

Mrs. Smith and Miss Greaves lost to Miss Robinson and Miss Robb, 15-5.

Mrs. Smith and Miss Greaves lost to Miss Harling and Miss Inglett, 15-6.

Miss Hicks and Miss Thompson lost to Miss Robinson and Miss Robb, 15-11.

Miss Hicks and Miss Thompson lost to Miss Harling and Miss Inglett, 15-6.

Men's Doubles

S. Hicks and Hobson lost to McMillan and Robson, 15-6.

S. Hicks and Hobson lost to Rawnsley and Erith, 15-18.

Warder and Collings won from McMillan and Robson, 15-11.

Warder and Collings won from Rawnsley and Erith, 15-11.

Mixed Doubles

Mrs. Smith and Hobson lost to Miss Robinson and Erith, 13-18.

Mrs. Smith and Hobson lost to Miss Robb and McMillan, 15-11.

Miss Hicks and Hicks lost to Miss Robinson and Erith, 15-6.

Miss Hicks and Hicks lost to Miss Robb and McMillan, 15-5.

Miss Thompson and Warder lost to Harling and Robson, 15-12.

Miss Thompson and Warder lost to Harling and Robson, 15-12.

Miss Thompson and Warder won from Inglett and Rawnsley, 15-8.

Miss Greaves and Collings won from Harling and Robson, 15-0.

Miss Greaves and Collings lost to Inglett and Rawnsley, 15-10.

DR. W. J. GIBSON WINS MONTHLY TOURNAMENT

Finishing with a net score of 72, Dr. W. J. Gibson captured the monthly medal competition at the Royal Colwood Golf Club on Wednesday afternoon. J. H. Richardson and George Simpson were tied for second place with net scores of 76.

BELIEVE IT OR NOT - - - - - - - *By Ripley*

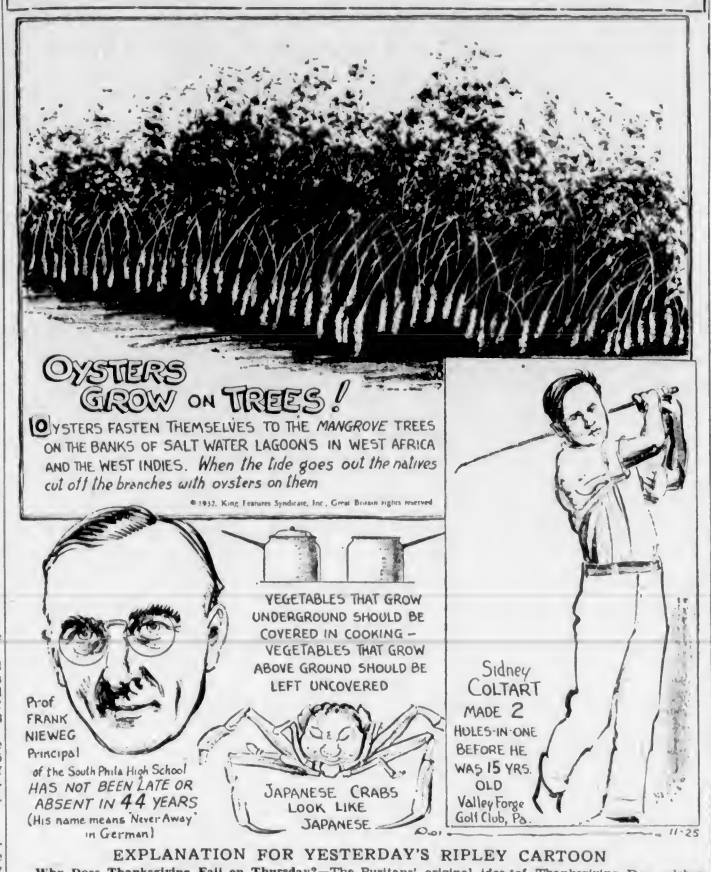

EXPLANATION FOR YESTERDAY'S RIPLEY CARTOON

Why Does Thanksgiving Fall on Thursday?—The Puritans' original idea of Thanksgiving Day celebration was to observe it as a fast day. In order not to conflict with the ancient Catholic fast days of Wednesday and Friday, Thursday was always chosen as the Puritan fast day, nearest to Friday, the traditional day of the Crucifixion. Washington's designation of the last Thursday, in 1789, harked back to the day inspired by the Puritan practice.

A Memorable Game—On October 31, 1908, the University of Oregon defeated Idaho by a score of twenty-seven to twenty-one, although the Oregon team failed to gain a single yard from scrimmage, while Idaho rolled up a total of 347 yards. In fact Oregon did not even gain a yard from passes. The individual playing of Dud Clark and Fred Moullen, of the Webfeet, both remarkable kickers, accounted for this victory. Moullen kicked four field goals, each counting four points at that time. Clark made a touchdown from an intercepted pass and Moullen kicked goal. Then Kiltz, of Oregon, made another touchdown from a fumble. Another remarkable incident of this game is that Oregon ran out of substitutes and played the last fifteen minutes with but ten players on the field.

Please address all queries to Cartoonist Ripley, c/o King Features, New York City, N.Y.

HUSKIES LOSE TO TROJANS

Washington Drops 9-6 Verdict to California—Washington State Wins

NEW YORK, Nov. 24 (CP).—Colgate's Red Raiders, the Nebraska Cornhuskers, the Volunteers of Tennessee, the Texas Longhorns and the Trojans of Southern California took the drumsticks from football's Thanksgiving Day feast in the United States in the form of high second honors.

On the East and West coasts were the outstanding triumphs, bringing the possibility that Colgate and Southern California will be chosen for the great Rose Bowl battle on New Year's Day.

Battering down a stubborn Brown defence in the fourth quarter, Colgate drove over the Bears of Brown 21-0 to finish their regular season as the East's only unbeaten and untied team and the nation's only major eleven with an uncrossed goal line.

Southern California found Washington a tougher rival, but the men from Troy came through with a 9-6 victory that gave them the Pacific Coast Conference title with a perfect record. University of California at Los Angeles, which also had been unbeaten, fell before Washington State, 3-0.

Penn 13, Cornell 7.
Penn Military 22, St. John's (Md.) 0.
St. Thomas 26, Canisius 0.
Western Reserve 8, John Carroll 6.
Akron 20, Mt. Union 6.
Richmond 18, William and Mary 7.
St. Mary's (Oakland, Cal.) 7, Oregon 0.
Geneva 0, Duquesne 3.
St. Louis U 19, Washington U. 6.
Maryland 23, Johns Hopkins 0.
Xavier University 20, Hashell Institute 7.
Oklahoma 7, Georgia Washington 7.
South Carolina 7, North Carolina State 7.
Furman 7, Clemson 0.
University of Virginia 14, North Carolina 7.
Gettysburg 6, Franklin and Marshall 6 (tie).
St. Louis 19, Washington University (St. Louis) 6.
Miami (Ohio) 21, Cincinnati 18.
Wittenberg 7, Dayton 6.
Virginia Poly. 26, Virginia Military 0.
Missouri 8, Nebraska 21.
Kentucky 0, Tennessee 26.
Vandy 0, Alabama 20.
Washington State 3, University of California 0.
Southwestern (Tex.) 0, Howard Payne 6.
Texas 21, Texas A. and M. 0.
Tennessee 26, Kentucky 0.
North Dakota 18, Loyola (New Orleans) 6.

REACH CRISIS IN HISTORY OF THE DAVIS CUP

No More Room on Famous Tennis Trophy for Names of Winners

PARIS, Nov. 24.—A crisis has been reached in the history of the Davis Cup, because when the Paris engraver got through with his task of carving on the names of the 1932 winners and competing nations it was discovered that there was no more room on the cup, or its accompanying plate, for future winners.

Officials of the International Lawn Tennis Federation admitted that they were worried by the crisis, but had several avenues of escape. Under a first plan Dwight Davis, former Secretary of War and former Governor-General of the Philippines, may be asked to give a new cup designed along more modern lines. With silver prices down it would cost less than the original trophy.

A second plan would be to carve the names on the inside of the cup, but that could provide room for, at most, only ten years. A third plan is to buy another silver plate to put under the cup.

MUCH ENGRAVING

Each year the names of the players of the two teams in the final round are engraved, along with the scores, the date and place of the match and the names of the other countries eliminated in the preliminary rounds.

Tennis history is carved on the side of the cup and the plate, for it contains all the details of Davis Cup matches since the founding of the prize in 1900. The cup really is not a cup but a good-sized bowl. An eighteen-month-old baby easily could be bathed in the most famous of all sporting trophies.

It would take twenty-five quarts of champagne to fill the bowl, but it has served for an informal champagne toast after each French victory when the contents of a single bottle were emptied in it.

GAGNE TO PLAY WITH ESKIMOS

Former Canadien Signs With Edmonton—Keats After Goalie Byrne

EDMONTON, Nov. 24 (CP).—Edmonton's entry in the reorganized Western Canada Professional Hockey League will have a Fort William amateur star and a former Montreal pro wielding sticks for the Alberta capital when the circuit starts its schedule in December.

The Fort William player who has signed to play for Duke Keats, Edmonton mentor, is Harry McGuire, defence star who played with Fort William's thundering herd in last year's Allan Cup finals. The Montrealer is Art Gagne, one-time Canadien player in the N.H.L., and formerly with Edmonton in the old prairie professional loops.

Keats is also angling for Paddy Byrne, wizard goalkeeper of Kansas City, in the American League. So far Byrne has not announced his intentions for the coming Winter.

SELECTION COMMITTEE IS CHOSEN

Carew Martin, Bob McInnis and Bob Travis to Name Rep Rugby Team

Carew Martin, Bob McInnis and Bob Travis were elected as the selection committee for Victoria's McKechnie Cup team at a meeting of the Victoria Rugby Union executive held last evening. The meeting gave the committee a free hand, and empowered them to select a coach, manager and captain for the "rep" squad. Carew Martin is chairman, and will call a meeting shortly to settle the question of the above officials.

Managers of clubs were requested to send in the names of players whom they consider have "rep" possibilities in order to assist the selection committee as much as possible. The selectors will attend all games and are expected to choose twenty-five or thirty players in the near future, from which the final team will be chosen.

TO AWARD BADGES

Victoria players this year will have an additional honor to strive for. The white Maltese cross will again be part of the uniform of the "rep" fifteen, and a smaller badge with the cross emblazoned will be awarded during the season to men who win permanent places on the team. This badge may be worn on ordinary club sweaters as a mark of distinction by men gaining their 'colors" in representative games. Fifteen such badges will be awarded during the season, unless a player who has won his colors is injured and another man takes his place, in which case additional badges may be awarded.

Russel Ker presided at the meeting.

Maxie Rosenbloom Wins From Poloni

SACRAMENTO, Nov. 24 (AP).—Max Rosenbloom, light-heavyweight champion of the world, won a ten-round decision from Tony Poloni, of Lincoln, in a well-fought main event here last night. There were no knockdowns.

Ladysmith Hoopsters Defeat Nanaimo 24-20

NANAIMO, Nov. 24.—Mosquito "A" basketball team traveled to Ladysmith last night, where they dropped the decision to Ladysmith Trojans by the score of 24-20.

The locals held the lead at half-time by 18-15, but despite their best efforts, the Trojans overhauled them and at the final whistle were on the long end of the 24-20 score.

SIXTY-EIGHT TEAMS WILL ENTER FIRST ROUNDS OF SERIES

Brentford and Reading Will Meet in Feature Match—Leaders in English First Division Expected to Keep Places—Close Battles Predicted in Top Scottish Loop

LONDON, Nov. 24 (CP).—Forgetting league worries for the day, sixty-eight teams Saturday will enter the first round of the English Cup, greatest soccer competition in the world, and point their hopes toward the final at Wembley in April. For many of them Saturday's struggles mean the culmination of weeks of fighting through preliminary rounds to reach the qualifying stages.

Only the Third Division teams of the English League—given a bye into the first round—enter the competition with the preliminary survivors Saturday. First and Second Division clubs do not begin play in the cup series until the third round, starting January 14. The stiff grind continues through the Winter until two survivors fight for glory and gate receipts at Wembley in April.

A feature cup duel is that between Brentford, Third Division Southern Section leaders, and Reading, who are in second place. After losing their unbeaten record in the game against Cardiff City last Saturday, the Brentford team went to Brighton for hot brine baths. There will be several changes in the Brentford line-up, Foster and Crompton to replace the wingers, Hopkin and Muttitt, and Ware displacing Watson at right half. An immense crowd is expected at Elm Park for the fixture, the existing park record of 33,000 having been established in 1927 when the same teams met in the fifth round of the cup series.

LEAGUE MATCHES

While the cup teams are battling, league leaders in the First Division will be fighting for retention of their places at the top of the heap. Aston Villa, who lead Arsenal by only a goal average advantage, both having twenty-five points, meet Manchester City, and the gunners take on Middlesbrough. Both their opponents are near the cellar in the standing and wins by the leaders are expected. In an attempt to provide an upset, Manchester City is making two chances, Corbett, a newcomer to the First Division, replacing Cann at right back, and Tilson moving to centre forward.

Huddersfield and Sheffield Wednesday should put on a stirring battle in the most evenly-matched game among the more highly placed teams. Huddersfield, tied for second place with Derby County, are only two points ahead of the Wednesday. Derby have an easier game in view, taking on Leicester City, who have won only one game. Portsmouth and West Bromwich Albion, well up with the leaders in the standings, but both take on well-tried opponents, Portsmouth visiting Blackburn Rovers and Albions entertaining Sheffield United.

Stoke City, Second Division leaders, should be well extended in their game with Fulham, who are doing a bit of serious seaside training at Margate. The teams tied for second place, Bradford City and Bury, take on the next two teams in the standing, Bradford meeting Tottenham Hotspurs and Bury clashing with Plymouth Argyle.

SCOTTISH FEATURES

GLASGOW, Nov. 24 (AP).—Close, exciting soccer is promised in the Scottish First Division on Saturday when leaders all meet teams to provide keen competition. Rangers, leading Aberdeen and Celtic by two points, stack up against Falkirk, who, though not expected to defeat the leaders, are being called to put up a good battle.

Aberdeen are at home to St. Johnstones, who extended Rangers last Saturday, and Celtic take on Third Lanark, who can always be depended upon to put up a good fight.

A close battle is in prospect between Motherwell and St. Mirren separated by only two points in the standing, but Hearts, tied with Motherwell, have easier opponents in Clyde.

The four leading teams in the Second Division all appear in the two feature games. Hibernians, the leaders, meet Stenhousemuir, in fourth place, while the second-place Queen of the South outfit take on Raith Rovers, who follow them in the standing.

Golf Fixture at Uplands Course Sunday Canceled

The proposed match between teams representing the president and captain of the Uplands Golf Club scheduled for Sunday has been postponed to a more convenient date. W. Wilkie, captain of the club, made this announcement yesterday.

FRASER CHOSEN BOWLING HEAD

Selected for Third Straight Year as President of Victoria West Club

N. S. Fraser was chosen as president of the Victoria West Brotherhood Lawn Bowling Club for the third consecutive year at the annual meeting held recently in Stanley Hall. C. Rose was made first vice-president for the third term, while C. F. Banfield was returned for the second year as second vice-president. W. Wallace was made secretary and A. R. Hooper returned as treasurer. In addition to the above officers, the following were placed on the management committee: H. Baker, N. Hill, W. Paterson, W. Smith and F. Stewart.

Before the election of officers, annual reports were tendered and all were adopted as satisfactory. The financial report showed the association to be in good standing. Arrangements were completed at the meeting for the installation of a lighting system for night play.

Distribution of cups and prizes won during the season were made as follows:

Women's Section

Women's Singles Championship—Maynard Cup, Mrs. Cromack.

Women's Doubles — Club prizes, Mesdames Foster and Waddington.

Women's Rinks—Club prizes, Mrs. Wallace's rink.

Men's Section

Club Singles Championship — W. Wallace, second consecutive year, Joker Cup and club prizes.

Doubles — Club prizes, Buchanan and L. A. Campbell.

Novices — Lewis Hall Cup, W. Newman.

Mixed Doubles — Goodwill Cup, Mrs. Waddington and N. Hill.

Londos Pins German In "Title" Contest

ST. LOUIS, Nov. 24.—Jim Londos used an airplane spin to defeat Hans Kampfer, of Germany, after 43 minutes 37 seconds of their wrestling match here last night. Only a short time before, Londos had hoisted Kampfer over the top rope with a crotch hold and dropped him eight feet to the floor outside the ring, and Kampfer was barely able to crawl back.

Londos weighed 202 pounds and his opponent 225. The match was billed as a heavyweight "championship contest."

TWENTY-TWO WILL START IN HANDICAP

Large Field to Go to Post in Important Flat Race at Manchester

MANCHESTER, England, Nov. 24 (CP).—Twenty-two horses will face the barrier on Saturday in the Manchester November Handicap, last of the feature races for the 1932 season. The distance is a mile and a half.

Today's callover shows Cobequid at 8 to 1; Arena 100 to 9; Isthmus 100 to 8; Pahokee, Overall and Rock Star, 10 to 7; Codicil, Northdrift, Clogheen, Sans Espoir, Dictum and Scardroy at 100 to 6; Lingerie, Guiscard, Epicure, Silver Caster and Apperley at 25 to 1; Hypostle and Disarmament 28 to 1; Rockcliffe 33 to 1, and Anna 40 to 1.

The following is the list of final acceptors and their weights and jockeys: Rockcliffe (133), A. Wragg; San Espoir (122), Perryman; Pahokee (121), Childs; Guiscard (121), Newston; Cobequid (116), Wing; Overall (120), Clif. Richards; Scardroy (115), S. Wragg; Rock Star (114), Ray; Arena (113), Gordon Richards; Apperley (122), Beary; Clogheen (111), Graves; Epicure (111), Sirrett; Lingerie I (110), F. Fox; Codicil (110), Lane; Dictum (108), Steve Donoghue; Silver Caster (108), Dines; Anna (107), E. Smith; Isthmus (106), Nevitt; Hypostle (103), Richardson; North Drift (115), Dowdall; Disarmament (133) jockey unnamed.

Many Southern Football Stars Down With "Flu"

ATLANTA, Ga., Nov. 24 (AP).—Influenza today counted more than two dozen Southern football stars among its victims, two of them stand-out performers.

Don Zimmerman, Tulane's great half-back, and Jimmy Hitchcock, Auburn's equally fine half and captain, topped the list of players who were suffering from the "flu."

Zimmerman, the South's leading scorer, was ordered to bed yesterday, and physicians withheld comment as to the possibility of his playing in Tulane's final big game Saturday at Baton Rouge with Louisiana State.

NANAIMO BOWLING

NANAIMO, Nov. 24.—On the local bowling alleys last evening in the Commercial League, Elks won three games from Eagles. G. Florence, of the Elks, was high score, with 294, and high average, with 236. In the Davenport-Eagle game, Davenports won two games with J. Cowling for the Eagles high score, with 272, and C. Akenhead, of Davenports, high average, with 218.

SENATORS SPRING SURPRISE IN WHIPPING MAROONS

Ottawa Club Nets 6-3 Victory; Leafs Defeat Canadiens

Senators Come From Behind to Beat Maroons on Montreal Ice—Toronto Scores 2-0 Win Over Flying Frenchmen—Rangers and Black Hawks Battle to 1-1 Deadlock

MONTREAL, Nov. 24 (CP).—Two goals down at the end of the first period, Ottawa Senators sprang a big surprise on Montreal Maroons here tonight, and ran in six goals to smother Eddie Gerard's men by a 6-3 score.

At the end of the second period the Senators, making their first National Hockey League appearance here since the Spring of 1931, had tied the score at 2-2. A flurry of four goals in the last twenty minutes swamped the Maroons.

Blond Hec Kilrea scored twice for Ottawa in the third period and got an assist on Allan Shields' goal. Sid Howe also fattened his average with a brace of goals.

Wally Kilrea scored the other Ottawa goal. Lionel Conacher counted twice for Maroons. Hugh Plaxton banged one past Connell for Maroons' second goal.

Summary

First period—1, Maroons, Conacher (Brydson and Plaxton), 15:00; 2, Maroons, Plaxton (Trottier), 15:45. Penalties: Conacher, McInenly.

Second period—3, Ottawa, W. Kilrea (Weiland), 2:16; 4, Ottawa, Howe (Forslund), 9:32. Penalties: None.

Third period—5, Ottawa, Shields (W. Kilrea and H. Kilrea), 1:11; 6, Ottawa, Howe, 10:06; 7, Ottawa, H. Kilrea (Weiland), 10:20; 8, Maroons, Conacher (Northcott and Smith), 12:06; 9, Ottawa, H. Kilrea, 19:00. Penalties: Smith.

LEAFS BLANK CANADIENS

TORONTO, Nov. 24 (CP).—Toronto Maple Leafs, Stanley Cup holders returned to winning form tonight, and in a spotty game won their National Hockey League tussle with Montreal Canadiens, 2-0. Honors for the night went to the two goalies and the Leafs new line of Ken Doraty, Gracie and Andy Blair, who were by far the best attacking squad on the ice. Blair scored the first Leaf goal on a perfect pass from Doraty, while Conacher got the second on a neat attempt, batting his own rebound past George Hainsworth.

The game was a heavy, back-checking affair with only occasional flashes of brilliance. Feelings ran high at times, and in the second period, particularly, it got rough. Clancy and Gagnon tangled, were penalized and threatened hostilities till they were separated in the penalty box.

First period—No score. Penalties: Conacher, Carson, Gagnon, Primeau.

Second period—1, Toronto, Blair (Doraty), 7:41; 2, Toronto, Conacher, 13:00. Penalties: Horner, Clancy, Gagnon, S. Mantha, Leduc, Bailey.

Third period—No score. Penalties: Jackson.

PLAY TO DRAW

NEW YORK, Nov. 24 (CP).—Two Brilliant plays in the course of a hard close-guarding game gave Chicago Blackhawks and New York Rangers a one-goal draw in a National Hockey League thriller that ran into overtime here tonight.

A big Thanksgiving holiday crowd of 12,000 witnessed the brilliant battle.

Paul Thompson tallied for the Hawks on a remarkable solo exhibition of stickhandling, while his team was playing a man short through a penalty. Midway through the second period as he ragged the disc, Rangerman chased him, but he suddenly broke away to split the New York defencemen and rattle the puck behind Goalie Andy Aitkenhead.

Coach Lester Patrick sent heated three and four men charges piercing into the visitors' goaling zone, but Charlie Gardiner, staging a return to form in the Hawk net, turned everything deftly aside.

The tieing goal came late in the third period, with the Rangers less than two minutes separated from what gave promise of being their thirty-first shutout in fifty-nine games. Babe Siebert, wing man from the Montreal Maroon ranks, let a tartar fly from far out and Gardiner apparently did not see the puck as it flew under his outstretched arm.

Summary

First period—No score. Penalties: Abel, Babe Siebert, Holmes.

Second period — 1, Chicago, Thompson, 12:57. Penalties: Johnson, Brennan, Graham (2), E. Siebert.

Third period—2, Rangers, Babe Siebert (Johnson), 18:12. Penalties: Graham, March, McFadyen, F. Cook, Thompson, Johnson, Abel.

Overtime period—No score. Penalties: Brennan.

Eleanor Bids Good-Bye to Sport Pages

Here's Beauteous Eleanor Holm, Champion American and Olympic Swimmer, All Wrapped Up in Her New Job, That of Film Actress. Hereafter the Lovely Face and Form of Eleanor, Who Was the Sport Page Picture Editor's Delight, Will Grace the Movie Pages. Ah, Well, Sport's Loss Is Movies' Gain!

Whipper Cracker Cops Handicap at Jefferson Track

NEW ORLEANS, La., Nov. 24 (AP).—B. Creech's whipper cracker today won the $1,500 Thanksgiving Handicap over a mile and a sixteenth, opening Jefferson Park's Winter racing season. Impish was second and Predict third.

Whipper Cracker, ridden by Jockey Monte Parke, paid, on $2 mutuels, $9.80 win, $4.20 place and $3.80 show.

Results follow:

First Race—Six furlongs:
Nell Kuhlman (Dupay) ... $8.60 $4.80 $3.60
Outbound (Cox) ... 3.20 3.20
Dollar Princess (Paeur) ... 2.80
Also ran: Muifr Station, My Hobby, Outer Harbour, Wasteful, Burgoo, Overboard, Gay Bird, Dark Ayr.

Second Race—Six furlongs:
Aristocrat (Martin) ... $22.00 $10.00 $6.00
Shift (Torkeski) ... 10.00 6.00
Memphis Lass (Bowley) ... 3.80
Also ran: Black Darling, Matthew, Little Kate, Infinitus, George K. Wyandotte, Montferrat, Bess Clot, Vanity Case.

Third Race—Six furlongs:
Paul T (McCoy) ... $5.70 $3.80 $3.00
Sissling (No Boy) ... 3.60 3.40
Princess Peri (No Boy) ... 3.80
Also ran: Figuerist, Parkersburg, Good Scout, Wise Mona, Walter Junior, Jean Brown, Winged Wind, Sand Boot.

Fourth Race—Mile and one-quarter:
Port Mess (Cooper) ... $7.60 $4.20 $8.80
Homelike (Beck) ... 3.40 3.20
Sterch (McTague) ... 3.20
Also ran: Fair Majory, Gerrick, Goldridge, Singing Kid.

Fifth Race—Mile and one-sixteenth:
Whipper Cracker (Parke) . $9.80 $4.20 $3.60
Impish (Arnold) ... 3.40 3.00
Predict (Pichon) ... 3.40
Also ran: My Dan, Pigeon Hole, Rip Van Wincle.

Sixth Race—Mile and seventy yards:
Starboard Light (May) ... $6.20 $4.20 $3.20
Eveline F. (Chinn) ... 4.40 2.80
The Break (Dyer) ... 2.60
Also ran: Southco, Kine Pin, Porte O Play, Happy Fellow, Charlie Bills, Belgrade.

Seventh Race—Mile and one-sixteenth:
Mekachee (Parke) ... $8.20 $4.00 $3.40
Green Wave (Finnerty) ... 5.40 3.40
More Power (Beck) ... 4.00
Also ran: Mint Mael, Pesl, Deserve, Trieze, Entrap, Cariline.
Track, cloudy and fast.

Race entries at Jefferson Park follow:

First Race—Mile and one-sixteenth.
Prate ... 106
Harm Scrum ... 109
Infanta ... 106
El of Warwick ... 106
Elizabeth S. ... 103
Flagg Porter ... 106
Arcadian Flag ... 111
Mad Play ... 111
Mutual Friend ... 111
Ed Resse ... 106
Kelso ... 109
Dr. Billy ... 106
Hal Riley ... 109
Bobby Powers ... 114
Laftar ... 111
Royal Sport ... 109
Blue Law ... 112
Bud Charlton ... 112

Second Race—Six furlongs:
Miss Peeey ... 108
Overbrook ... 116
Solus ... 111
Lillian Tobin ... 108
Tricycle ... 112
Donny Johnny ... 116
Jacqlya Coosie ... 113
Buster B. ... 112
Ronald Grey ... 116
Blighter ... 111
Marsala ... 113
Bay Rose ... 107
Jareon ... 108
Tadcaster ... 112
Ad Remmcon ... 111
Hold Hold ... 116
Bavelle Fronk ... 108
Premeditate ... 107

Third Race—Six furlongs:
Polairs ... 112
Christmas Box ... 111
Madge De ... 109
Spot Pot ... 109
Miss Delight ... 109
Well Shod ... 112
Bright Chestnut ... 109
Aurebon ... 116
Anna Adelia ... 113
Toy Town ... 113
Chat Eagle ... 118
Bonnie Cap ... 111
My Hero ... 112
Marion E. ... 109
Cedar Valley ... 114
James Boggess ... 109
Orange Girl ... 109
Bo'dy Tinker ... 116

Fourth Race—Mile and one-sixteenth
Rolling Sea ... 111
Princess Caroline ... 111
Lady Viola ... 111
Ever Faithful ... 109
Mince Pie ... 109
Paula L. ... 109
Surly ... 106
Lady Sweet ... 111
Tight Rope ... 102

Fifth Race—Six furlongs
Dancy Boy ... 112
Happy Warrior ... 112
Efjabyee ... 112
Indian Dance ... 112
Bill Orenes ... 111
Outcry ... 111
Indicative ... 107
Newero ... 112
Barrhkova ... 107
Anne L ... 113
Our Doctor ... 116
First Mission ... 111
Dr. Syntax ... 112
Durva ... 108

Sixth Race—Mile and seventy yards
Abstain ... 104
Sianta ... 112
Sunny Bob ... 107
Silent Vote ... 112
Chummy ... 109
Hasola ... 104
Skidmore ... 112
Big Trail ... 112
The Bard ... 112
Leila Lee ... 101
Dunny Boy ... 113
Annette B. ... 104
Princess Nancy ... 109
Winnie C. ... 108
Drury ... 113
Chief's Gypsy ... 112
Hursway ... 118
Portam ... 111

Seventh Race—Mile and one-sixteenth:
Pacheco ... 111
Sprie ... 109
Rejuvenation ... 106
Mozart ... 111
Raffler Con ... 101
Watch Girl ... 108
Aespanthus ... 106
Rocky Way ... 111
Queenston ... 109
Security Bond ... 111
Wrigley Field ... 112
Atlas ... 106
Distress Signal ... 108
Shantung ... 109
Crowned Head ... 112
Moon Phase ... 111
Winnis Jo ... 108
Allegretto ... 109

BILLIARDS

Britannia Branch made a clean sweep of all four games in their "C" Section match of the city cue league against Pro Patria and won 600 to 443. Scores:

Britannia		Pro Patria	
J. Davidson	150	J. Bennett	122
P. Chesworth	150	A. Brown	82
L. Burbridge	150	W. Talbot	140
T. Obee	150	J. S. Moult	99
Total	600	Total	443

BRITANNIA IN FINE WIN

With Dave Croston handing Fred Smith his first setback in three years of league competition, Britannia Branch scored an impressive four-game victory over Army and Navy in a "B" Section match of the Interservice Billiard League. The winners were in fine form, taking the fixture 800-627. Scores:

Army and Navy		Britannia	
F. Smith	188	D. Croston	200
P. Norton	124	F. Grimes	200
Morris	195	L. Burbridge	200
C. Butler	170	P. Payne	200
Total	627	Total	800

ARMY AND NAVY WIN

Army and Navy No. 1 team scored a close 450-438 victory over Pro Patria No. 2 squad in a "C" Section match of the Interservice Billiard League. Scores:

Pro Patria No. 2		Army & Navy No. 1	
E. F. Fox	93	T. Oldine	125
A. Rogers	125	W. Bright	123
A. Horn	125	J. Anderson	77
J. Moult	95	C. Buddel	125
Total	438	Total	450

OLD COUNTRY RUGBY

LONDON, Nov. 24 (CP).—Oxford University defeated Major Stanley's XV by 11-9 in a Rugby Union match today. In a Rugby League game, Warrington defeated Featherstone, 26-18.

"I've been terribly worried, Herbert."

"What about, dear?"

"I wonder whether I'm really the only girl whose money you've ever loved."

SWIM STARS ARE MARRIED

George Young and Margaret Ravoir Wed at Quiet Ceremony

PHILADELPHIA, Nov. 24 (AP).—Margaret Ravoir, Olympic swimmer and long distance aquatic star, yesterday became the bride of George Young, of Toronto, who, as a lad of seventeen, won the grueling thirty-mile Catalina Island swim.

The ceremony, at the home of George Kellerman, an uncle of the bride, was witnessed by members of her immediate family and a few friends. Young's mother was unable to attend. Rev. W. S. Kerchner, of the Heidelburg Reformed Lutheran Church, performed the ceremony.

Leaving immediately for a short trip before taking up residence in Young's home in Toronto, presented to him after he won the Catalina swim in 1927, the couple refused to discuss their immediate plans.

The romance of the two noted swimmers began when they were training for the 1930 Canadian National Exhibition marathon swim.

BOWLING

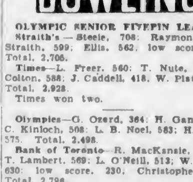

OLYMPIC SENIOR FIVEPIN LEAGUE

Straith's — Steele, 708; Raymond, 442; Straith, 599; Ellis, 562; low score, 894. Total, 2,705.

Times—L. Freer, 560; T. Nute, 728; L. Colton, 588; J. Caddell, 418; W. Plater, 545. Total, 2,928.

Times won two.

Olympics—G. Ozerd, 364; H. Gandy, 478; C. Kinloch, 508; L. B. Noel, 583; H. Short, 575. Total, 2,498.

Bank of Toronto—R. MacKenzie, 637; A. T. Lambert, 569; L. O'Neill, 513; W. Petrie, 630; low score, 230; Christopher, 217. Total, 2,796.

Bank of Toronto won three.

Imperial Bank—Young, 492; Unsworth, 537; Armstrong, 840; Phipps, 455; Noble, 608. Total, 2,430.

Proposal to Allow Pros, Amateurs to Mix Gains Support

Alberta and Saskatchewan Unions Will Back Move to Permit Intermingling—Many Eastern Branches Falling in Line With West

REGINA, Nov. 24 (CP).—Jack Hamilton, president of the Saskatchewan branch of the Amateur Athletic Union of Canada, was pleased today to learn so many of the provincial branches were falling in line with the Saskatchewan proposal to permit mingling of amateurs and professionals.

"It looks as if the proposal will get some place when the Dominion annual meeting takes place," said Mr. Hamilton. "With the West solid for it and some of the Eastern branches also falling in line, it may carry this year at the annual meeting at Ottawa in December."

ALBERTA SUPPORTS MOVE

CALGARY, Nov. 24. — Alberta branch of the Amateur Athletic Union of Canada supports the Saskatchewan move to permit professionals in one sport retaining their amateur status in other athletic fields, it was declared today by Ralph Wilson, president of the Alberta body.

The Saskatchewan union will present a resolution favoring the mingling of professionals and amateurs when the A.A.U. of C. meets in annual convention at Ottawa next month. The Alberta branch, Mr. Wilson states, will not be represented by a delegate at the convention, as finances are insufficient to pay a representative's traveling and living expenses.

Mr. Wilson stated Alberta voting power at the convention would be placed in the hands of John Leslie, of Edmonton, secretary of the A.A.U. of C., and Judge Jackson, of Lethbridge, member of the Canadian Olympic Committee, both of whom will attend the annual session.

EAST HAS CONTROL

Regarding a change in the amateur-professional rule, Mr. Wilson said: "The general opinion among Alberta officials is that there is little chance of the rule being amended so long as the present officials in the East have control of the Amateur Union of Canada."

"Personally," he continued, "I am strongly opposed to that unwritten rule, in the definition of an amateur, of 'once a pro, always a pro,' and I heartily endorse the Saskatchewan resolution. I am of the opinion if the Alberta union was called upon to take a stand on the question it would be in favor of the Saskatchewan resolution."

The Alberta president declared those authorized to vote for Alberta at the annual meeting had not been definitely instructed by the provincial union to vote for or against the Saskatchewan motion. This, he said, would be decided later.

Our Own Brand — J. Bethell, 577; W. Chisholm, 581; L. Woodhouse, 701; J. Howell, 734; W. Marshall, 658. Total, 3,251.

Our Own Brand won three.

Standard Laundry—Harry Savage, 565; Carle Rodway, 845; Harry Swetnam, 506; Don McDiarmid, 540; Charlie Savage, 850. Total, 2,908.

Y.M.C.A. — Jack Woodley, 626; Claude Pedan, 600; Frank Partington, 445; Frank Paulding, 686; Colin Tyrrell, 574. Total, 2,931.

Y.M.C.A. won two.

C.N.R.—R. Benwell, 610; E. Whitehead, 421; R. Tebo, 517; A. Dowell, 437; R. E. Johnston, 652. Total, 2,637.

C.P.R.—D. Graham, 895; G. E. Dey, 645; C. M. Tickle, 576; J. McLellan, 561; low score, 412. Total, 2,891.

C.P.R. won three.

COMMERCIAL TENPIN LEAGUE

Section "B"

Shell Oil—W. E. Peters, 439; L. Moser, 491; J. H. Bailey, 268; R. M. Nicol, 453; R. W. Crooks, 437; handicap, 282. Total, 2,370.

New England Cafe—Theobald, 580; R. Wille, 508; C. Heathfield, 438; H. Moulton, 849; low score, 343; handicap, 39. Total, 2,554.

New England Cafe won three.

Victoria Druggists—R. U. Jenkin, 358; E. Clark, 461; N. Wallace, 378; I. Moore, 421; J. Riddell, 477; handicap, 330. Total, 2,425.

S. & S.—O'Connell, 449; A. Logie, 462; Campbell, 870; Stock, 433; low score, 438; handicap, 93. Total, 2,360.

Victoria Druggists won two.

Modern Shoe—J. Pollard, 588; A. Quinn, 492; T. Gibson, 885; H. Pollard, 459; H. Edwards, 301; F. Grossmith, 337; handicap, 159. Total, 2,601.

Hustlers—B. Simmons, 539; C. Butt, 441; B. Shore, 486; R. Semple, 494; low score, 443; handicap, 135. Total, 2,538.

Hustlers won two.

C.P.R. WOMEN'S FIVEPIN LEAGUE

Ever-Readys — Mrs. Flude, 374; Mrs. Stokes, 434; Mrs. Kennedy, 891; Mrs. Wilby, 286; M. Kennedy, 399; handicap, 447. Total, 2,311.

Headlights — Mrs. Wilson, 456; Mrs. Austin, 515; Mrs. Ramsdale, 288; Mrs. MacLachlan, 298; Mrs. Foster, 499; handicap, 570. Total, 2,629.

Headlights won three.

Crystals—B. Muirhead, 383; M. Lee, 399; E. Owens, 336; E. Harris, 313; E. Macdougall, 421; handicap, 578. Total, 2,431.

Semaphores—D. Hunter, 514; E. Ray, 440; B. Rance, 403; M. Hurst, 284; M. MacMullen, 411; handicap, 462. Total, 2,494.

Semaphores won two.

Cupolas—Miss Cessford, 453; M. Holder, 321; C. Brenchley, 282; L. Yates, 273; L. Mayor, 178; handicap, 606. Total, 2,108.

Officites—Armistead, 442; Saunders, 816; Clark, 898; Kemp, 374; low score, 268; handicap, 498. Total, 2,291.

Officites won two.

BAPCO FIVEPIN LEAGUE

Prudentials—A. Delahey, 436; A. Sedgman, 505; Miss F. Ferrie, 455; D. Porter, 304; Mrs. Delahay, 820. Total, 2,220.

Bapco 50's—R. Reid, 638; Miss Seymour, 472; J. Ferris, 574; Miss Rutherford, 368; G. Leeming, 624. Total, 3,697.

Bapco 50's won three.

Shinealeens—F. Boughton, 420; M. Doyle, 490; Miss H. Fenerty, 321; Miss K. White, 544; J. Lorimer, 495. Total, 3,270.

Satin-Glos—F. J. Pearce, 489; Miss L. Laird, 387; E. Shadbolt, 481; Mrs. C. Yeamans, 288; T. Brown, 593. Total, 2,166.

Satin-Glos won two.

Bapcolites—A. Applegate, 384; J. Whitehouse, 499; G. Sharp, 515; E. Lindley, 470; R. Morris, 416. Total, 2,284.

Porcelites—Miss D. Vye, 467; Miss L. Vye, 398; H. Christian, 436; G. Leckie, 434; H. Pollard, 618. Total, 2,350.

Porcelites won two.

WOMEN'S COMMERCIAL FIVEPIN LEAGUE

Mrs. Drake's Bakery—P. Waters, 318; M. Cashman, 419; M. Waters, 428; D. Simons, 294; Mrs. Drake, 228; D. Cashman, 87. Total, 1,774.

Lucky Strikes — E. Amyes, 443; M. Tyrrell, 348; B. Neal, 346; W. Amyes, 352; F. Forrester, 551. Total, 2,040.

Lucky Strikes won two.

Flashes—M. Snider, 450; L. Webb, 330; J. Morrison, 316; M. Webb, 403; low score, 261. Total, 1,760.

Marionette Libraries—E. Douglas, 400; R. Bethell, 288; T. Rennie, 371; E. Walton, 495; low score, 272. Total, 1,826.

Marionette Libraries won two.

Crescents—Mrs. A. White, 479; Mrs. R. W. MacKenzie, 460; Mrs. R. E. Johnstone, 510; Mrs. A. Campbell, 441; Mrs. G. MacKenzie, 261. Total, 2,171.

Hudson's Bay to roll later.

CULBERTSON on CONTRACT

By Ely Culbertson
World's Champion Player and Greatest Card Analyst

AN OBVIOUS "PIANOLA"

The term "pianola" has been used by bridge players in an obvious sense—that is, to designate a hand which plays itself.

Recently I watched a rubber fame, in which North and South were having all the "luck," when along came the following hand:

South—Dealer.
North and South vulnerable.

North:
♠ 9 8 7 5 3
♡ 9 7 3
◇ A K
♣ 10 7 2

West:
♠ 6 4 2
♡ A K 10 4
◇ 9 7
♣ Q 6 4 3

East:
♠ A
♡ J 8 2
◇ Q J 10 6 5
♣ J 9 8 5

South:
♠ K Q J 10
♡ Q 6 5
◇ 8 4 3 2
♣ A K

The final contract was four spades, played by South, against which West's opening lead was the heart king. East played the deuce, but West, disregarding the urgent signal to switch, continued with the ace, and South proceeded to make the contract.

As South was jotting down the score for the game and rubber, West bewailed his fate and remarked:

"It was just another pianola for you fellows."

"No," South replied, "not a pianola; just a gift from you. Had you not led the second round of hearts, there was no possible way in which I could have avoided losing one spade and three heart tricks. Don't blame your luck; just blame yourself for poor defensive play."

South was exactly right. The hand was not a pianola. It was not even a hand that South could play himself. He needed the assistance of West as a "pumper."

A choir of some ten members, consisting of one Doukhobor, one Polish Roman Catholic, three Scandinavian Lutheran, one Baptist, one Anglican and three United Church, are reported by the pastor to be giving efficient service at a United Church mission station in Saskatchewan. Violin duets are rendered, sometimes by a Roman Catholic and a Jew and sometimes by a United Churchman and a Roman Catholic.

Kent's
Give Mother an
EASY WASHER
FOR XMAS

Relieve mother of the drudgery of wash day with a new Easy.
$89.50
Terms as low as $5.00 cash places one in your home.
KENT'S
Since 1862
641 Yates St. Phone E 6013

On Your Gift List for Men
ARROW
SANFORIZED-SHRUNK SHIRTS
And won't they appreciate them! Not only the finest quality, the newest patterns and colors ... but shirts guaranteed for permanent fit — Arrow Sanforized-Shrunk shirts—a new shirt if one ever shrinks. Sanforizing, Arrow's own patented process, is the most accurate shrinking process known.
Give him the brand of shirts and pajamas he knows, likes, trusts and wears—Arrow. Sanforized for still greater value. Make your selection today.
ARROW
SANFORIZED-SHRUNK SHIRTS AND PAJAMAS
MADE IN CANADA

Motorcycle Films
RACING—HILL CLIMBING—TRIALS
Real Action Movies
PLAYHOUSE THEATRE
Tonight at 11 O'Clock
Admission - 15¢
Auspices of Victoria Motorcycle Club

All whiskies look alike—that's the danger. Ensure safety by asking for and seeing that you get Johnnie Walker
JOHNNIE WALKER
BORN 1820—STILL GOING STRONG
DISTILLED AND BOTTLED BY OURSELVES IN SCOTLAND
This advertisement is not published or displayed by the Liquor Control Board or by the Government of British Columbia.

OVERCOAT SPECIAL
$19.50
Blue Melton, Smartly Styled
Price & Smith, Ltd.
614 YATES STREET

PAL
BLADES
5 for 25¢
SOLD EVERYWHERE

MANHOOD, HOW REGAINED
And All Urinary Ills of Men
TAKE OUR REMEDIES
Book on "How to Obtain True Manhood" and "Ills of Men," with testimonials and advice, in plain envelope. Free by Mail. Advice free.
For Appointment, Phone Doug. 3304
ENGLISH HERBAL DISPENSARY, LTD.
1359 Davie St. Vancouver, B.C.
Established 10 Years in Vancouver

You Too Will Agree

—that there is not a more delightful flavour than that of de Kuyper Gin—famous for over four hundred years.
de KUYPER GIN
Accept no substitutes
JOHN de KUYPER & SON, Distillers. Established 1695
ROTTERDAM - HOLLAND
This advertisement is not published or displayed by the Liquor Control Board or by the Government of British Columbia.

HALF PRICE
GOOD SUITS
Reduced to From
$17.50
OVERCOATS
Reduced to From
$13.75
Selections from our regular stock . . . and therefore QUALITY clothes in fabric, style and tailoring.
W. & J. WILSON
Men's and Boys' Clothes Since 1862
1217 Government Street

Business and Professional Directory, Want Ads

The Daily Colonist

RATES FOR CLASSIFIED OR WANT ADVERTISEMENTS

One and one-half cents a word each insertion; nine cents a word a week, with a minimum of ten words; cash with order. No advertisement accepted for less than twenty-five cents.

Death and Funeral Notices, $1.50 first insertion; $1.00 for each additional insertion. Marriages, Cards of Thanks and In Memoriam Notices, $1.50 per insertion.

Birth Notices, $1.00 per insertion.

Business or Professional Cards of two lines or under, $2.50 per month. Additional space at $1.25 per line per month.

Advertisers who desire may have replies addressed to a box at The Colonist and forwarded to their private address. A charge of ten cents is made for mailing replies. In this case add three words ("Box....Colonist") to the count for the number of words.

Any claim for rebate on account of errors or omissions must be made within thirty days from the date of the same, otherwise the claim will not be allowed.

The Colonist service is available every day from 8 a.m. to 10 p.m., excepting Sunday. Just call Empire 4114.

Out-of-town readers of our advertisements ask advertisers to give address as well as phone numbers, as it is not always possible to communicate through the phone.

To insure insertion Classified Ads should reach The Colonist before 10 p.m. on the day previous to publication.

Classified Ads for The Sunday Colonist will be accepted up to 10 p.m. on Saturdays.

The Colonist will not be responsible for more than one incorrect insertion of any advertisement ordered for more than one issue.

CLASSIFICATIONS

Acreage for Rent	83
Acreage for Sale	82
Acreage Wanted	84
Autos for Hire	66
Automobiles	65
Births	1
Bicycles and Motorcycles	40K
Boats and Launches	70
Building Material	40A
Business Directory	71
Business Opportunities	69
Cards of Thanks	4
Church Notices	9
Clothing, Furs, Shoes, Etc.	40B
Coming Events	10
Dancing	25
Deaths	2
Dressmaking	28
Educational	23
Farms for Rent	88
Farms for Sale	85
Farms Wanted	87
Flats and Apartments to Rent	53
Flats and Apartments Wanted	54
For Sale—Miscellaneous	40
Furniture	40D
Fuel	40C
Funeral Directors	6
Furnished Houses for Rent	55A
Furnished Rooms for Rent	49A
Furnished Rooms Wanted	50A
Hairdressers and Beauty Specialists	21A
Halls to Rent	26
Hotels	42
Housekeeping Rooms to Rent	51
Housekeeping Rooms Wanted	52
Houses for Sale	78
In Memoriam	5
Lodges and Societies	33
Lost and Found	29
Machinery	64
Market Specials	35
Marriages	3
Maternity and Convalescent Homes	62
Miscellaneous	37
Money to Loan	21
Monumental Works	8
Music	24
Musical Instruments	40E
Nursery Stock, Plants, Etc.	40H
Personal	21
Professional Directory	72
Property for Sale	80
Property Wanted	81
Poultry and Livestock	63
Radio	40F
Room and Board	47
Room and Board Wanted	40
Situations Wanted—Female	18
Situations Wanted—Male	17
Stoves, Ranges, Furnaces	40L
Summer Resorts	61
Teachers Wanted	15
Timber	30
To Exchange—Real Estate	76
To Rent—Miscellaneous	38
Unfurnished Houses to Rent	55B
Unfurnished Rooms Wanted	50B
Wanted—Female Help	14
Wanted—Male Help	13
Wanted—Miscellaneous	41
Wanted to Borrow	32
Wanted to Rent—Houses, Furnished	57A
Wanted to Rent—Houses, Unfurnished	57B
Will Trade	22
Wanted to Rent—Miscellaneous	39
Wood	71

2 DEATHS

BARNETT—Rev. John Robson officiated at the funeral of the late Ruth Ann Barnett, yesterday afternoon, at 2 o'clock, from the Thomson Funeral Home. The casket was covered with beautiful floral offerings, and during the service the hymns "Lead, Kindly Light" and "Jesus, Lover of My Soul" were sung. Many friends attended, the following acting as pallbearers: J. J. Randolph, R. Hetherington, E. G. Harwood, C. A. Haynes. Interment was made in the family plot in Ross Bay Cemetery.

WARNER—On November 22, at St. Joseph's Hospital, there passed away Joshua Henry Warner, born in Halifax and a resident of this city for the last forty-three years, late home 828 Cormorant Street. There survive one sister, Mrs. A. L. Melvin, of Halifax; also two nephews. He was a member of Dominion Lodge, No. 4, I.O.O.F.
The funeral will take place on Saturday, November 26, at 2 o'clock, from the Sands Mortuary, Ltd., Chapel, and the remains will be laid at rest in the Royal Oak Burial Park.

WILSON—On November 23, at the family residence, Cedar Hill Road, Eliza Jane Wilson, aged fifty years, a native of Ontario and a resident of Victoria for the last twenty-six years. She is survived by her husband, Archibald Wilson, and one son at home, one brother and two sisters in Ontario.
The remains are resting at the Thomson Funeral Home, from where the funeral will take place Saturday afternoon, November 26, at 2:30. Interment will be in the Royal Oak Burial Park.

FERGUSON—At the family residence, on Wednesday morning, Harold Christopher Ferguson, aged twenty-six years, of 582 Dupplin Road. The late Mr. Ferguson was born in Nanaimo, Vancouver Island, and had resided in Victoria for the last fourteen years, and is mourned by his widow and two small sons.
The funeral will take place on Saturday afternoon from McCall Brothers' Funeral Home, at 2 o'clock. Rev. O. L. Jull will conduct the service, after which interment will be made in the family plot at Ross Bay Cemetery.

RUSHTON—The death occurred on November 24, at St. Joseph's Hospital, at forty-five years of age, of Florence Ethel Rushton, late of 2509 Government Street, Victoria. The late Mrs. Rushton was born in Victoria and had lived here all her life, where she is survived by two sisters, Mrs. M. Gouge and Mrs. R. Owens. A brother, P. Calvert, lives at Hilltop, Arizona.
The remains rest at Hayward's B.C. Funeral Chapel, where the funeral service will be conducted on Saturday afternoon at 2:30, Rev. H. P. S. Luttrell officiating. Interment will be made in the family plot at Ross Bay Cemetery.

McILWAINE—On Thursday morning, November 24, 1932, at his home at Albert Head, Thomas Holden McIlwaine, at seventy-eight years of age. The late Mr. McIlwaine was born near Belfast, Ireland, and came to Victoria, B.C., in 1891, and after residing for one year in the city, moved to Albert Head, where he has since made his home. He leaves to mourn his loss his wife and one son, Leslie, at Albert Head; a brother, William, at Ocean Beach, Colwood; two nephews, Clifford and William McIlwaine, of Victoria, and three brothers and three sisters, near Larne, in Northern Ireland. The remains are resting at Hayward's B.C. Funeral Chapel. Leaving the chapel at 1:45 o'clock on Saturday, the cortege will proceed to St. Mary's Church, Metchosin, where the Rev. H. M. Bolton will conduct the service at 2:30. Interment will be made at St. Mary's Churchyard. The family requests that no flowers be sent.

4 CARD OF THANKS

Mr. Bowles and family wish to thank their many friends for the acts of kindness, messages of sympathy and beautiful floral tributes received during the sad bereavement in the loss of a beloved wife and mother.

The family of the late Caroline Williams wishes to thank their many friends, also Dr. H. R. Robertson, sisters and nurses of St. Joseph's Hospital, for their kindness toward their mother during her illness, and for the beautiful floral tributes sent during their recent sad bereavement in the loss of a loving mother.

6 FUNERAL DIRECTORS

McCALL BROTHERS
"The Floral Funeral Home"
Johnson and Vancouver Streets
Phone Garden 2012

HAYWARD'S B.C. FUNERAL CO., LTD.
Established 1867
734 Broughton Street, Victoria, B.C.
Phones: Empire 3614, Garden 7679
Garden 7682, Empire 4065

Phone G 5512 Day or Night
An Establishment Founded on Service
Growing by Reputation
Every Modern Facility New Motor Equipment
S. J. CURRY & SON
Funeral Directors

SANDS MORTUARY
DISTINCTIVE FUNERAL SERVICE
Office and Chapel, 1612 Quadra Street
Phones: E 7511, G 3530

THOMSON FUNERAL HOME
1625 Quadra Street
Phone Garden 2612 Night and Day

7 FLOWERS

BALLANTYNE BROS., LIMITED
645 Fort Street Phone G 2421
CUT FLOWERS AND DESIGNS
We Telegraph Flowers

BROWN'S VICTORIA NURSERIES, 618 View. Design work executed lowest prices. We grow our flowers. G 6612, G 2521.

WOOD'S FLOWER SHOP, 1605 DOUGLAS—Cut flowers and designs. Phone Garden 4014.

8 MONUMENTAL WORKS

STEWART MONUMENTAL WORKS, LTD. Take No. 6 or 7 street car to works. 1401 May Street. Phone Garden 2452.

10 COMING EVENTS

BARTON'S HEALTH LECTURES EVERY Wednesday, 8 p.m., Campbell Bldg. Consultation E 2013.

BASKETBALL AND DANCE, COLWOOD Hall, Saturday, November 26. Dancing 9.30, augmented orchestra. Refreshments. Admission 25c.

CHRISTMAS BAZAAR, DECEMBER 1, ST. Mary's Hall, at 2 p.m. Many attractions; tea 4 o'clock. 25c.

CITY TEMPLE DANCE, FORESTERS' Hall, Friday, 8:30 to 11:30 p.m., Findler's Orchestra. Admission 30c.

CHURCH OF OUR LORD, FREE CHURCH of England, annual Christmas bazaar, Cridge Memorial Hall, Humboldt Street, Friday afternoon, December 2.

ESQUIMALT CHAPTER, O.E.S., BAZAAR, Hatt's Hall, Saturday, November 26. Lunches and afternoon tea will be served. Cards in evening, 8 o'clock, bridge and five hundred.

LAKE HILL COMMUNITY CENTRE BASKETBALL dance, Friday, November 25. Games 7:30, dancing 9.30 to 12.30. Refreshments. Admission 25c.

MT. NEWTON HIGH SCHOOL AUDITORIUM, dance, Friday, November 25; Zala's Orchestra. Bridge, five hundred, good prizes. Tombolas. Admittance 50c.

PUBLIC MESSAGE MEETINGS, TUESDAY and Thursday, 7.30. 910 Cook St.

PRAIRIE DANCE, SATURDAY, CHAMBER of Commerce, 9 to 12, Evelyn Holt's Orchestra. Admission 25c.

PARTNER WHIST AND DANCE, EAGLES' Hall, 1319 Government, Saturday, 8:45 p.m. Prizes: Two $9, two $4, two $1.50; two specials. Admission 25c. Everyone welcome.

REGULAR SATURDAY NIGHT whoopee dance at Luxton. If you can't get a kick out of our dances, better give yourself up. Basketball, dance and eats. Same price, two bits. Games at 7:30, dance at 9.

SCOTCH DANCE, AUSPICES KNIGHTS and Dames of the Thistle, Hatt's Hall, Friday, November 25, 6.30; Evelyn Holt's Orchestra. Everybody welcome. Refreshments. Admission 25c.

ST. MICHAEL'S A.Y.P.A. MILLIONAIRES' Fair, Royal Oak Hall, November 25. Admission free.

SOOKE HALL, SATURDAY, NOVEMBER 26, 8 p.m., sponsored by Sooke Branch Canadian Legion. Variety concert and dance. Popular artists of the Britannia Branch Canadian Legion. Refreshments. Admission 35c; children 10c.

ST. ANDREW'S AND CALEDONIAN SOCIETY—St. Andrew's Celebration concert and dance, Wednesday, November 30, A.O.F. Hall. Findler's orchestra. Scottish songs and dances. Refreshments. Admission 50c. Tickets, Horseshoe Stand, Government Street.

WHIST DRIVE, W.A. TO CANADIAN Legion, Pro Patria Branch, Friday, 8:20 p.m., 625 Courtney. Two $5.00, two $2.50, two $1.00; specials. Admission 25c.

WIN A PRIZE AT THE NOVELTY frolic and dance with Ivo Henderson's Orchestra playing brand new hits, Plantation, Saturday, Novem[illegible]. Prize dances and new cabaret feat[illegible]. Admission 50c.

13 WANTED—MALE HELP

CANVASSERS WANTED TO SELL DIGGON'S personal Christmas cards. Liberal commission. Apply Diggon's, Limited, 1210 Government Street, mornings, between 9 and 10.

EXPERIENCED MAN FOR DAIRY, must be a good dryhand milker and early riser. 1350 McNair Street.

JOHN WOOD—VOCATIONAL ADVISER International Correspondence Schools: Canadian, Ltd. Phone G 0075 709 Yates St.

WANTED—SMART YOUNG MAN WITH car, for house to house selling. Must invest $50; secured and returnable. Box 2025, Colonist.

WANTED—MEN TO TAKE OUR SPECIAL course in bookkeeping, accountancy or higher accountancy. To entrants we will GIVE, FREE, USE OF OUR EFFICIENT EMPLOYMENT DEPARTMENT, and REMEMBER, SPECIALIZED EMPLOYEES are WANTED. Write our vocational adviser, giving address, age and phone number, to Box 1996, Colonist.

YOUNG MEN—GOOD MECHANICS ARE wanted. Take advantage of our special training and put yourself in line for a good job through our employment department. Write for particulars, giving age and phone number, to Box 2000, Colonist.

13A SALESMEN AND AGENTS

MAKE $5.00 A DAY OR MORE SELLING Guild Christmas Greetings—forty new, exclusive, personal designs. Nothing like them elsewhere. No experience necessary. Album lent free. ALL OUR CARDS ARE MADE IN VICTORIA. Call immediately and see Mr. H. B. Shaw, B.C. Guild, 2657 Douglas Street.

14 WANTED—FEMALE HELP

CHOCOLATE DIPPER, PART TIME. 2021 Douglas Street.

NOTICE — MARCELS, 35C; FINGER waves, 35c; haircut, 25c. Note—Suite 114, Woolworth Building (not Chatton Beauty Salon).

WANTED — SMART READY-TO-WEAR saleslady, must be thoroughly experienced and able to sell, no other need apply. Also lingerie saleslady wanted. Apply Box 1980, Colonist.

16 AGENTS WANTED

MAGAZINE SUBSCRIPTION AGENTS and agencies, write for line paying high commissions and special offers. All free. Exclusive territory to organizers with crews. Write full details of experience for full information. Earle Steele, Kingston, Jamaica, B.W.I.

WE ARE OPEN TO APPOINT SOLE distributor in this territory for sale of "EASI-GLOSS," the wonderful new floor wax. Comes up to a beautiful lustre as applied, no subsequent polishing. Canada Wax Company, 88 King St. East, Toronto, Ontario.

17 SITUATIONS WANTED—MALE

A. J. GREGG — HOUSE WINDOWS cleaned, outside, 6c each. G 5033.

CLEAN, FAST, HAND-MILKER; EXPERIENCED cowman, able to take charge up to 25 cows; desires position; understand and treat all sick cows; age 20. Box 2021, Colonist.

FURNACE REPAIRS: MODERATE charges; work guaranteed. E 3077.

I NEED WORK—ANYTHING IN BUILDING, carpentering, repairs, shingling, at prices you can afford to pay. E 6778.

JAPANESE BOY WANTS HOUSEWORK, live in. G 3536, Japanese Mission.

MACHINERY AND ENGINE REPAIRS, welding, forging and blacksmithing, etc. Low prices. Foster, 418 Bay Street. E 1022.

URGENTLY NEEDED—CARPENTERING, kalsomining, painting. Low charges. E 4370.

17 SITUATIONS WANTED—MALE (Continued)

17A PAINTERS AND DECORATORS

PAPERHANGING, PAINTING, KALSOMINING work wanted. Phone G 8827.

PAINTING AND PAPERHANGING LOW prices. Work guaranteed. E 4312.

PLASTERING REPAIRS, ETC., STUCCO work rewashed. Estimates free. Frank Thomas, 687 North Park Street, E 1664.

17C CARPENTERS AND CONTRACTORS

ARE YOU INTENDING TO BUILD, REMODEL, repair? Costs are lower than ever. Phone for estimate on anything in building trade, painting or decorating. C. E. Bell & Co. E 4511.

ALTERATIONS, HOUSE RAISING, foundations, roofs repaired. Estimates given. G 7662, G 2286. O'Regan.

CEMENT WALLS, FLOORS, SEWERS, hauling. Briar & Fryer. E 4835, E 9238.

BUILD YOUR HOME NOW

SUPERIOR TYPE HOMES, LARGE OR SMALL, built in Oak Bay, on terms.
Alterations Made and Old Houses Modernized
W. E. TAPLEY
Builder and Contractor
2138 Central Avenue, Oak Bay
Terms on Application Phone E 3422

METAL WEATHER STRIPPING FOR doors and windows. Jobbing and alteration work. Phone E 4617.

SAVE MONEY—CALL GEORGE COOPER. Phone E 0852, after 9 a.m. Jobbing carpenter and joiner.

PLUMBING

FOXGORD, THE PLUMBER, IS NOW located at 1609 Gladstone. Phone.

WEATHERSTRIPS

PEACE METAL WEATHERSTRIPS FOR draughty windows and doors. Save fuel. Installed by B. T. Leigh. E 9885.

18 SITUATIONS WANTED—FEMALE

BY CANADIAN WOMAN—DAY WORK, sewing, cooking, house cleaning; 25c hour. E 5119.

COOK-HOUSEKEEPER; HOUSEWORK; experienced cook; English, age forty. References. Up-Island. Write Box 2008, Colonist.

EXPERIENCED GOOD ENGLISH COOK and housekeeper. References. Phone G 3720.

EXPERT COOK OR WAITRESS, BY hour or day; 10 years' experience G 6271.

EXPERIENCED FINNISH GIRL WANTS housework; good plain cook; good references. Phone E 4792.

EXPERIENCED STENOGRAPHER, bookkeeper, part time or permanent. G 6415.

HOUSEWORK, PLAIN SEWING, ETC.; 25c hour. Phone G 1894.

SITUATION WANTED, AS COMPANION, by lady with her own car. Box 2039, Colonist.

STENOGRAPHER WOULD LIKE SMALL position for experience. Had High School and business college education. Box 2035, Colonist.

WIDOW WANTS POSITION AS COMPANION or housekeeper. Thoroughly reliable. Phone E 6937.

21 PERSONAL

ADVICE, CHARACTER ANALYST, PSYCHIC. Parties. Mme. Olivia, 407 Rita Hotel. E 9715.

A TURKISH BATH IS BENEFICIAL FOR colds, rheumatism, etc. E. Van Becker, London diploma, Metropolitan Building, opposite Postoffice, E 7835.

ALL ABOUT YOURSELF. MME. MOBIUS, expert reader, solves your problems. Free typed sketch of yourself with special 25c reading. Balmoral Hotel, Suite 18.

A GOOD NAME IS BETTER THAN riches. Ask anyone wearing glasses made by Joseph Rose, Opt. D., and he has made over sixteen thousand in Victoria, if they are satisfied, then come and be satisfied also. Joseph Rose, Opt. D., Registered Graduate Optometrist, 1013 Government Street, phone E 6014.

A SOCIETY THAT LOSES ITSELF IN self is doomed. Rouse interest in your fellow men, fear from the mind depart. Our coarse whole wheat bread (free from molasses, sugar or white flour) is helping many to help themselves. It puts pep in the body. Don't fail trying our quality foods, and profit thereby. Golden Loaf Bakery, 711 Fort Street.

BULBS, ETC., PLANTED; GARDENS dug, cleared. Abundant supply of flowers and vegetables; gardener. G 3565.

CHOKERS, FURS, REMODELED; MODERATE charge. Phone Garden 2652.

DON'T DELAY IN ORDERING YOUR PERSONAL CHRISTMAS AND NEW YEAR GREETING CARDS
LET US PRINT YOURS IN THE MOST CORRECT AND PLEASING STYLE
COME IN AND LOOK THEM OVER
THE COLONIST
Printing—Lithographing
Bookbinding—Engraving
1211 BROAD STREET

DRINK KERSHAW'S LOGANBERRY juice hot for 'flu. At all grocers.

ECZEMA, PILES, ITCH, PSORIASIS, impetigo, ulcerated legs, catarrh, asthma. Try George Lee's Old Chinese Remedy. 1501 Government Street.

ELECTRIC WASHER REPAIRS — WE repair and recondition all makes of electric washers. Phone G 7511 or G 6723.

I WILL BOARD AND CARE FOR CHILD in my own home. E 8757.

MYATT'S BRITISH RAZOR BLADES, now only 40c pkt., 2 for 75c. Help the Imperial preference.

NOTICE—ON AND AFTER THIS DATE I will not be responsible for any debt contracted in my name by any person, without my written consent. Dan Thompson, 951 Inverness Street, November 24, 1932.

PHYSICAL EXERCISE AND MASSAGE for promoting health and reducing weight. Private instruction in your own home by an ex-Army instructor, $3 per month. Special rates for children's classes. Box 2058, Colonist.

TURKISH BATHS
Swedish Massage
MASSEUR HARRY LOWENBORG
Bank of Toronto Building, Suite 403-404
Formerly of Harrison Hot Springs and the Crystal Garden
Phone G 1744 for Appointment

WANTED—BACK COPIES OF THE Rosicrucian Magazine (Heindel). Box 2036, Colonist.

21A HAIRDRESSERS AND BEAUTY SPECIALISTS

A PERMANENT WAVE OF DISTINCTION, complete, $5; no extra charges, and the ends are curly. Bert Waude, Hairdressing, 709 Fort Street. E 4023.

HAIRDRESSING IN YOUR HOME; EXPERIENCED operator. Empire 7503.

HARPER METHOD SHOP, 1207 DOUGLAS Street. E 4928. Special reduced rates in hairdressing, between 6 and 10 each morning, without appointment.

W. F. OR MARCEL WAVES, SHAMPOO and haircut, $1.00; permanents, $2.75. Merla Franklins, 725½ Fort. E 8234.

$2.25—STEAM OIL OR ALVETTA Perm. Guar. G 7443. La France Hairdressing, Esquimalt.

22 WILL TRADE

WANTED TO SELL — STANDARD Underwood typewriter; or will exchange for Underwood portable, in good shape. Box 2052, Colonist.

23 EDUCATIONAL

AT VICTORIA COACHING COLLEGE, 1106 Broad St. G. A. Lundie, M.A., and C. Brougson, B.Sc. Phone E 0720.

GERMAN CLASSES, TWENTY LESSONS, $8.00. Phone evenings, G 2681.

LEARN TO SPEAK FRENCH. COACHING. P. Vaucher, 1112 Government. Phone E 0728, before 10 a.m., for appointments. Low rates.

Double Service in Want Ads

You can telephone your answers as well as your classified advertisements to The Colonist. Readers are often interested in Want Advertisements that do not carry the names or addresses of advertisers, but a Colonist box number. For the accommodation of those readers who find it inconvenient to write an answer, and to serve the advertiser better, we will take replies to Box Numbers over the telephone.

The Colonist service is available from 8 a.m. to 10 p.m., excepting Sundays. Phone Empire 4114.

23 EDUCATIONAL (Continued)

KINDERGARTEN AND ORGANIZED play school. Mrs. Large will open the above at 1528 Fort Street, Oak Bay Junction, December 1. Children any age, by the hour or day. Fees, 10c per hour. Telephone for further particulars.

LADY GIVES LESSONS IN MATHEMATICS, any stage. Phone G 6935.

MACMILLAN SHORTHAND SCHOOL, 1011 Government. Business subjects, Civil Service. G 4941. E. A. MacMillan.

NEW ERA BUSINESS SCHOOL, 502 Central Bldg. Commercial subjects. Day and evening classes. Phone G 5025.

PRIVATE TUITION, MATHEMATICS A specialty. A. D. Muskett. Phone E 6191.

SPEEDWRITING SHORTHAND IS EASY to learn, write and read in a few weeks. Special home study course, including books and exams., $35. G 3585 for information.

THE ROYAL BUSINESS COLLEGE, 1006 Government Street. G 6016. Miss E. W. Sayer, Prin.

VICTORIA SCHOOL OF EXPRESSION
MRS. WILFRID ORD, F.T.C.L., M.R.S.T.
1005 Cook Street, phone G 5525

24 MUSIC

ITALIAN SCHOOL, STAGE DANCING, mandolin, guitar, banjo. 617 Fort. E 2583. E 6352.

PERCY SCOTT—MANDOLIN, MANDOLA, mando-'cello, guitar, banjo. Teachers' diploma. 1850 Oak Bay Avenue. E 2834.

PLOWRIGHT'S — GUITAR, MANDOLIN, banjo; 1116 Broad; E 4942, E 9092.

SEMPLE STUDIOS, VIOLIN AND PIANO; City Studio, E 2611; Oak Bay Studio, G 7785.

24A PIANO

POPULAR MUSIC TAUGHT BY NEW rapid method, for beginners and others. Phone evenings, E 2901.

25 DANCING

ATTRACTIVE NEW STEPS, BALLROOM dancing only. Betty White's Studio. E 6312.

BALLET, ACROBATIC, TAP AND HIGHLAND dancing. Violet Fowkes' Studio. 1112 Government Street.

CARISIMA SCHOOL OF DANCING. Phone G 6657. 1910 Brighton Ave.

DOROTHY COX, M.A.O.D., A.I.S.T.D.—All branches; latest ballroom dancing. E 7636.

28 DRESSMAKING

COMPETENT DRESSMAKER, LONDON experience. Empire 7434.

LADIES' AND CHILDREN'S COATS and dresses. Phone Garden 7555.

29 LOST AND FOUND

FOUND—YOUNG PERSIAN CAT. PHONE Empire 5130.

LOST—LADY'S GREEN SUEDE SHOE. Please phone E 7945.

LOST—ABERDEEN TERRIER, IN ESQUIMALT. Phone G 1997.

LOST — A BILLFOLD, CONTAINING money. Identification inside. E 8705. Reward.

LOST—SMALL LONG-HAIRED BROWN dog with curled tail, near summit of Malahat. Reward. 682 Admirals Road.

37 MISCELLANEOUS

AVOID DISAPPOINTMENT
ORDER YOUR PERSONAL CHRISTMAS AND NEW YEAR GREETING CARDS NOW
CARDS OF DISTINCTION AND CHARM ARE AVAILABLE AT THE LOWEST PRICES IN YEARS
See for Yourself the Many Beautiful Designs We Show
THE COLONIST
Printing—Lithographing
Bookbinding—Engraving
1211 BROAD STREET

ALL YOUR TRASH WILL BRING YOU cash, such as rags, bottles, also tools, stoves, furniture or anything else. We call anywhere and pay best prices. Phone Garden 4752.

SAWS, ALL KINDS, FILED, SET, gummed, etc. Phone W. Emery, 1567 Gladstone Avenue.

40 FOR SALE—MISCELLANEOUS

40A BUILDING MATERIALS

CLEAR SPRUCE AND CEDAR. LOW prices. Dalziel Box Co. G 1422.

FOR A FEW DOLLARS YOU CAN LINE your basement and attic. This will save you the cost many times over before next Spring in extra heating.
We have the lumber suitable and would be glad to give you a figure.
Prompt Delivery
SIDNEY LUMBER CO. LIMITED
G 2515 2116 Gov't Street

LUMBER FOR EVERY PURPOSE — Large stocks; lowest prices. Woodgrained Gyproc, etc. The Moore-Whittington Lumber Co., Ltd., G 2211 or E 2911.

NOW IS THE TIME TO DO YOUR REPAIRS OR ALTERATIONS. Take advantage of our present low prices. G 7121. Free Estimates.
CANADIAN PUGET SOUND LUMBER & TIMBER COMPANY

SAANICH LUMBER YARD
Phone G 3061
Culduthel St., One Block W. Douglas St.
Cheap Short Lengths for Garages, Etc.
Open Saturday Afternoons

40B CLOTHING, FURS, SHOES, ETC.

A LADY'S MUSKRAT COAT WITH "Johnny" collar. Length, 40 inches. In perfect condition (practically as good as new). Cost $175. Price for cash, $60. Can be seen at Foster's Fur Store.

40D FURNITURE

ALWAYS SOMETHING FRESH TO SEE in "BETTER CLASS" Used Furniture, and Always a Welcome at the Second-Hand Store That's Different.
WILLOWS, PLOWMAN
705 Johnson St.

FINE WICKER SUITE, ODD CHAIRS and table, cut glass; also typewriter desk. E 8258.

40E MUSICAL INSTRUMENTS

A GOOD PIANO WANTED TO RENT for home. Box 1824, Colonist.

A SNAP — NEW GUITAR CASE, $4.85 Phone E 9335.

CLARINET, NEVER BEEN USED, A good buy at $25. Box 1921, Colonist.

COPY OF STRADIVARIUS, WORTH $30, for quick sale $15. G 3649.

40 FOR SALE—MISCELLANEOUS (Continued)

CANADA PIANO, BEAUTIFUL CASE; bargain at $185; easy terms. Fletcher Bros., 119 Douglas Street.

FOR SALE—"C" MELODY SAXOPHONE (Conn), cost $225. Will take $100 or best cash offer. Box 2043, Colonist.

ONE MENDELSSOHN PIANO, IN EXCELLENT condition; fully guaranteed. Special price, $128, including stool, delivery, and one free tuning in your home. Easy terms. Hudson's Bay Company.

VICTOR ORTHOPHONIC, GOOD AS new; cheap for cash. 2734 Avebury Avenue.

WEBER PLAYER PIANO, MAHOGANY case, with rolls. Good order. E 5255.

40F RADIO

CASH FOR YOUR RADIO—WE WILL buy your radio or sell it for you. Young's, 818 Yates. E 0741.

ELECTRIC CONSOLE MODEL RADIO, 1932, only $57.50. Box 624, Colonist.

ELECTRIC RADIOS FOR HIRE BY THE week or month. 561 Johnson St. G 4722.

FOR SALE—ONE 1932 BRUNSWICK radio with color tone control. Regular list price $189. Special clearance price, $78.50, easy terms. Hudson's Bay Company.

NEW WESTINGHOUSE COLUMNAIRE 8-tube superhet, with $22.50 clock, only $89.75. They are selling fast—there is a reason. Beautiful new console model radios, $109.50; fully guaranteed. A licence goes with each radio. $40 to $75 allowed on your old battery set or gramophone. Used electric radios at $20.00, $22.50, $27.50 and $22.50. Jacob Aaronson, 561 Johnson Street. G 4722. Opposite Red Cross Workshop. Your tubes tested free on the most modern tube-testing machine.

TESTED USED TUBES, 3 FOR $1.00; speakers, eliminators, chargers, $2.00 up. Young's, 816 Yates. E 0741.

1932 ROGERS ELECTRIC CONSOLE, 6 tubes; cheap for cash. Phone G 2679.

40K BICYCLES AND MOTORCYCLES

BICYCLES FROM $12.50 TO $22.50. NEW C.C.M. and English, $35. Expert bicycle repairing; work guaranteed. Victory Cycle Works, 581 Johnson St. G 4722.

REBUILT BICYCLES AND JOYCYCLES—Boy's juvenile, $15.00; girl's Rudge juvenile, $17.80; gent's 24-inch B.S.A., like new, $20.00; gent's 24-inch English cycle, $18.75; lady's 20-inch Cleveland, $16.50; lady's 22-inch Cleveland, $12.50; Model 12 Joycycle, $6.75; Model 14 Joycycle, $9.75; C.C.M. ball-bearing Cyclist, $11.25. Robinson's, 1220 Broad Street, opposite Colonist.

40L STOVES AND RANGES

ALBION HEATER, IN GOOD CONDITION, $7. Phone E 6795.

FURNACES, ALL CAST, FAWCETT'S pipeless, installed complete, special $76.00. B.C. Hardware, 716 Fort.

"MAGNET" RANGE, 4-HOLE, WHITE enamel trimmed, $29.50. Hett's Hardware. 1416 Douglas Street.

SPECIAL SALE ON ALL GAS STOVES. 661 Fort St.

4-HOLE WHITE ENAMEL ALBION range; waterfront, steel top; $36.50. Carter's Stove Store, 822 Fort Street, E 3511.

40X MISCELLANEOUS

A FRESH SUPPLY OF CRABS, SHRIMPS and oysters daily. J. Bourke, Fish Market, phone E 6041, 622 Yates Street.

A MULTIGRAPH MACHINE, IN FIRST-class condition (produces letters and circulars exactly like typewriting, by ribbon process). Price, for cash, $100.00. Apply Suite 1, 604 Fort Street, or Postoffice Box 674, Victoria, B.C.

A NICE GRILLED KIPPER SERVED ON toast for breakfast is most appetizing. New kippers, 2 lbs. for 25c, at Askey's Fish Market, 624 Yates Street. Phone G 7101.

AN ATTRACTIVE LABEL IS A SILENT salesman, and will repay you many times on the money invested. Let us show you samples of our work.
We can design one suitable for your goods which will create a bigger demand for more business.
THE COLONIST
1211 Broad Street Phone G 5241

APPLES, GOOD WINTER, 75C DELIVERED. Dahlias, now 10c whole root (worth $2.50). 266 Burnside, E 0437.

A MULTIGRAPH MACHINE, IN FIRST-class condition (produces letters and circulars exactly like typewriting, by ribbon process). The ideal machine for a lodge, club or society desiring to send out its own circular letters and postcards; also for any man or woman desiring to make a little extra money on the side. Price for cash, $100.00. Apply Suite 1, 604 Fort St., or Postoffice Box 674, Victoria, B.C.

BEATTY COPPER TUB WASHER, SNAP FOR $45. PHONE G 7511.

BLACK SOIL, CLAY, ROCKS, GRAVEL, cinders, manure, $2.00 load, delivered. G 5564.

BLACK SOIL, ROCK, GRAVEL, CINDERS for sale, delivered. E 6461.

COMPASSES, 50C; SPLIT BAMBOO fishing rods, $1.75; mandolin, $6.75; violin and bow, $6.75; leather valises, $2.75; field glasses, $6.75; prismatic glasses, 8-power, $17.50; Sonora console radio, $40; Northern Electric console radio, $52.50; gramophone records, 10c; car spotlights, $1.50; 201A tubes, 50c; bicycle tires, new Dunlop, $1.25; boys' and girls' bicycles, $12.50; five-tube battery set, $8.95; late style spectacles to fit any sight, $2.75. Jacob Aaronson's New and Second-Hand Store, 561 Johnson Street. G 4722. Opposite Red Cross Workshop.

DELCO LIGHTING PLANT, IN FIRST-class running order. A bargain. Box 1995, Colonist.

DIVANETTE AND LARGE UPHOLSTERED chair, very reasonable. Box 2015, Colonist.

DOUBLE LOADS CINDERS, $3. ROCK, black soil, delivered. G 3486.

ELECTRIC WASHING MACHINE, DRYER type. Owner will sacrifice. Box 1771, Colonist.

EASY ELECTRIC WASHING MACHINE, slightly used. Phone E 9016.

FREEMASONRY HISTORIES, BEAUTIFULLY bound in red leather, new. 1115 Princess, E 0110.

FRESH JAMAICA COFFEE, 25C LB.; India tea, 24c lb. Cairo Coffee Shop, Douglas, opposite Hudson's Bay Company.

GENERAL ELECTRIC 9-TUBE SUPERHET., reg. $225, for $89.50; General Electric 7-tube, reg. $159, for $59.50; Victor gramophone, $5. All table lamps and fixtures at sale prices. H. D. Mainwaring & Co., 615 Fort. Phone G 7821.

GREENHOUSE, 10 X 7; AVIARY, 6.6 X 4 x 2.6 ft. Jones, 827 Fort Street.

JERSEY MILK, 6 QTS. FOR $1.00, DELIVERED; 16 pts. for $1.00. Phone Colquitz 77R.

NEW, LARGE-SIZE GOLF BAG; COST $45; will sacrifice for cash. Phone G 1272.

RANGE CASTINGS FOR MOST ANY make. B.C. Hardware, 716 Fort Street.

SINGER ELECTRIC SEWING MACHINE, nearly new, latest round shuttle type. No reasonable cash offer refused. Would consider exchanging for cheaper machine and balance cash. G 5076.

Estd. 1908 Oldest Adv. Agency in B.C.

"Advertising is to business as steam is to machinery"

IN ADDITION TO MAIL AND NEWSPAPER ADVERTISING

We can execute quickly:

1. Mimeographed pamphlets and booklets (plain or illustrated).
2. Circular price lists for stores and others.
3. Addressing and mailing.
4. Financial statements.
5. Circular postcards.
6. Mimeographing and multigraphing.
7. Notices of meetings.
8. Programmes (plain or fancy).
9. Ruled forms for office and factory use.
10. Lodge, Club and Society circulars.
11. Personal letters in quantities (each letter with name on top and signed).
12. Mailing lists (local or out of town).

It will pay you to get our prices. Stationery and printing supplied if desired.

NEWTON ADVERTISING AGENCY
Mail and Newspaper Advertising
Multigraph and Mimeograph Circular Letters and Postcards. Addressing. Mailing.
Mail Advertising Planned, Printed and Mailed.
Suite 1, 604 Fort St. Phone Empire 7113

40 FOR SALE—MISCELLANEOUS (Continued)

TIME IS GETTING SHORT IN WHICH TO ORDER YOUR PERSONAL CHRISTMAS AND NEW YEAR GREETING CARDS
We Have Many Designs and Varieties to Choose from. Let Us Show You These Exclusive Cards
Orders Promptly Executed
THE COLONIST
Printing—Lithographing
Bookbinding—Engraving
1211 BROAD STREET

TOLEDO SCALE CO., SALES, REPAIRS. 612 Cormorant, E 5552.

WHITE CAP ELECTRIC WASHER; ALSO Mason & Risch piano. G 3021.

41 WANTED—MISCELLANEOUS

ABOUT YOUR JUNK, METAL, BOTTLES, furniture, etc. Phone G 6721.

A REPUTATION FOR PAYING HIGHEST prices for rags, bottles, tools, stoves, furniture, or anything you wish to dispose of. We call anywhere, any time. G 4752.

BOOKS AND MAGAZINES, ANY QUANTITY. Book-Nook, 726½ Fort Street.

HIGHEST CASH PRICES PAID FOR diamonds, old gold and silver at Aaronson's, 581 Johnson St. G 4722.

PERMANENT WAVE MACHINE WANTED, new condition, late model. Cash or terms. Box 2020, Colonist.

PHONE GARDEN 4752—WE PAY BEST prices for bottles, rags, tools, stoves, furniture or anything else you wish to dispose of. We call anywhere, any time. Try us.

RHUBARB ROOTS WANTED, THREE years or older. Must be of red variety and cheap for cash. Box 2020, Colonist.

WANTED — BOY'S BICYCLE; ALSO doll's carriage. Box 2054, Colonist.

WANTED—FRANKLIN HEATER. PHONE E 1910.

WANTED — CHRISTMAS HOLLY FOR shipment. Apply Box 2036, Colonist.

WANTED — DOLL'S CARRIAGE FOR child of 2½. Phone E 2302.

WANTED—OLD BICYCLES AND PARTS, for cash. Victory Cycle Works, 561 Johnson Street, G 4722.

WILL PAY CASH FOR ATWATER KENT six-tube battery set; no batteries. Box 629, Colonist.

47 ROOM AND BOARD

AT FIRWOOD LODGE, 905 COOK Street, select rooms and board. E 5825.

"ABERDEEN," 941 McCLURE. G 0111. Reasonable Fall and Winter rates.

COMFORTABLE FRONT BEDROOM; also single room; close in. 428 Vancouver Street. Phone G 7266.

COMFORTABLE, WELL-FURNISHED rooms with board. Special Winter rates from $35 up. Spacious lounges and sunroom; latest modern heating; real home cooking. Private garages. "Cherry Bank," 818 Quadra. G 0166.

"ILLAHIE" (A HOME), TEN MINUTES from town, moderate rates; vacancy December 1, suit business men; bright, modern. 940 Fairfield Road, E 3831.

PAYING GUESTS; TWO GENTLEMEN sharing large room, separate beds; refined home; reduced terms; garage. E 0296.

PLEASANT FRONT ROOM, BEST OF board, home comforts, central. Phone G 3470.

REFINED HOME FOR BUSINESS MEN; facing park. 912 Heywood Ave. E 5366.

SMALL, CHARMING HOTEL, OSBORNE Court, 617 McClure St. Miss Ewing. Tel. Garden 6144.

THE GROVE, 966 BANK STREET, E 5652, with or without meals. Oak Bay car.

THE MAPLES, 1206 YATES STREET—Select room and board; garage. Garden 7745.

48 ROOM AND BOARD WANTED

GENTLEMAN WISHES FURNISHED, heated room, with breakfast; or furnished heated suite; near Cook and Fairfield. Box 2060, Colonist.

49 ROOMS TO RENT

49A FURNISHED

AT 569 TORONTO, JAMES BAY, COSY, warm rooms, kitchenette; garage. E 4765.

BED-SITTING-ROOM WITH KITCHENETTE, $12 month; furnace. E 2465.

NICE, BRIGHT, CLEAN, FURNISHED rooms, to rent at your own price. 2822 Douglas Street.

VICTORIA'S FAMILY HOTEL
Rates $1 and Up
HOTEL CECIL
Blanshard at Johnson

WARM, COMFORTABLY FURNISHED rooms at Hotel Douglas. Special weekly or monthly rates for permanent guests. Inspection invited.

51 HOUSEKEEPING ROOMS TO RENT

51A FURNISHED

ATTRACTIVE HOUSEKEEPING ROOMS. All conveniences. 441 Vancouver. E 9567.

AT LELAND APTS.—SINGLE ROOMS, warm, clean. Everything found. G 7815.

A CLEAN, FURNISHED HOUSEKEEPING room, $12.50 a month. Phone E 2846.

AMBASSADOR APARTMENTS — FULL five-room suite for rent. Two bedrooms, dining-room, Frigidaire, garage. Rent $65.

AT 613 COOK, NEWLY DECORATED rooms, gas; reduced rates.

COSY ROOM FOR BUSINESS LADY, $8 monthly. E 8473.

COSY FOUR AND TWO-ROOM SUITES, housekeeping rooms, bedrooms. RITZ HOTEL, 710 FORT. G 7158.

CLEAN, COMFORTABLE HOUSEKEEPING rooms with kitchenette 1124 Fort.

FURNISHED AND UNFURNISHED housekeeping rooms, with open fireplace and private bath. Ideal situation, block from car. Empire 6212.

FURNISHED HOUSEKEEPING ROOMS, close Parliament Bldgs. 517 Gov't. E 9387.

HOUSEKEEPING ROOMS WITH KITCHENETTE; also 2-room suite. 802 Cook St.

SINGLE APARTMENTS, ALL CONVENIENCES, hot-water heating. 1220 Yates Street.

VICTORIA HOUSE, 1114 ROCKLAND. Small apartment, kitchenette, hot and cold water; quiet, comfortable. G 2528.

51B UNFURNISHED

UNFURNISHED AND FURNISHED rooms, conveniences. Phone E 1872.

53 FLATS AND APARTMENTS TO RENT

AT 1214 YATES, FURNISHED APARTMENT, large living-room, disappearing bed, kitchenette, heat, hot water, light, gas. $20.50.

ATTRACTIVELY FURNISHED SUITE, kitchenette, dinette, Frigidaire, radio. Good location, near park. E 1092.

A MODERN FURNISHED SUITE, VERY bright and warm. Gas range and fireplace. Nice for couple or lady. New Duchess apartment. Caretaker. E 6940.

A ROYLE COURT, 434 LINDEN AVENUE. Real warm suite, southern exposure. See caretaker or phone E 9963.

ALVIN — MODERN HEATED APARTMENTS; adults. 1009 Johnson Street.

APARTMENT, SELF-CONTAINED; close in; warm; home comforts. Apply 1721 Quadra.

A FURNISHED TWO-ROOM APARTMENT, from $20 to $28 a month; close to High School. Apply 1609 Gladstone. Phone E 2848.

AILSA MANSIONS—STRICTLY MODERN, but at attractive rentals to suit all pockets; garage. E 0961.

A REALLY WARM APARTMENT IS what you want for Winter and you can get one, furnished or not, at the Mount Douglas, a brick building. Phone E 4622.

APARTMENT, UNFURNISHED, VACANT soon; near park and school; garage. Central Park Apartments, corner of Queens Avenue and Vancouver Street. Empire 6521.

53 FLATS AND APARTMENTS TO RENT (Continued)

AT MOUNT EDWARDS, 1002 VANCOUVER Street—Newly decorated suites. Phones E 4922, G 4977.

APARTMENTS, NORMANDIE — NICELY furnished single suites; clean, warm, comfortable; private bath and laundry. E 8284.

BRIGHT, QUIET SUITE, FURNISHED or unfurnished. 240 Linden Avenue.

BELL APARTMENTS—SUITE FOR RENT. Apply 1021 Cook. Phone G 1462.

BROADWAY COURT, 442 SUPERIOR, furnished suite, very comfortable, well arranged, abundant heat. Also unfurnished suite. Walking distance. E 2022.

BELWIL APTS. — FURNISHED SUITES, reasonable; gas. Phone G 0220.

CHOICE SITUATION, THREE-ROOMED unfurnished suite, sunroom attached. Garage. Reduced rent. G 5286.

CLOSE IN, COMFORTABLE 3-ROOM furnished flat; reasonable. 957 Meares.

CRESTA-LINDA — BEAUTIFUL WARM suite. G 2542; evenings G 6657.

COME AND SEE LOVELY GABLES Apartment, Linden and Fort. E 0480.

FOUR-ROOMED UNFURNISHED DUPLEX, heated, close in. Phone G 2810.

FAIRFIELD HOUSE—FIRST-CLASS NEW 3-room sunny apartment and garage; central, fine view; $25. Phone G 7341.

FIVE CLEAN FURNISHED ROOMS, garage. Phone G 2229.

FURNISHED FLATS, CABINS, ROOMS, $7 per month and up. 1036 Hillside.

FURNISHED APARTMENT, GLADSTONE Avenue; bath, light. Phone G 2165. Moderate rent.

FURNISHED, WELL-HEATED SUITE, $20. 240 Linden Avenue.

FURNISHED TOP FLOOR HOUSE, FIVE rooms; rent $20.00, including water and wood; private entrance; Fairfield. Garden 4891.

HARROGATE APARTMENTS
BEACH DRIVE
Hundred Yards From Beach Hotel and Victoria Golf Club
ABSOLUTELY MODERN
Only those requiring the best phone E 9552, between 9 and 10 a.m., for appointment to view.
One Vacancy at Present

HAMPTON COURT — UNFURNISHED apartment; sitting-room, dining-room and one bedroom. G 5611.

HALF OF COTTAGE, UNFURNISHED, private entrance, refined locality. E 1836.

HUMBOLDT APTS.—FURNISHED SUITE (ground floor); $3.50 up; close in. G 0129.

LARGE FOUR AND FIVE-ROOM FURNISHED flats, splendid location; oil heated; low rent; garage. Phone E 6468.

MARINE CHALET, OAK BAY — VICTORIA'S finest furnished kitchenette apartments, steam heat, electric refrigeration. Near beach, car line, golf links. Special rates to permanent tenants. E 5531.

MELLOR APARTMENTS, SUITE VACANT. G 5021.

MODERN 2-ROOM FURNISHED SUITES, $16 per month, including light, water and garage. Maynard's Bungalow Court, 765 Hillside Avenue.

NEAR PARLIAMENT BUILDINGS, WELL heated self-contained suite, three rooms, kitchenette, bathroom, hot water; garage. Phone E 1918.

RHYL-VILLE, MODERN FURNISHED suites; light, heat, water, $15. 1007 Collinson.

ROOMS IN PRIVATE HOME, FURNISHED, heated; garage; all conveniences. E 5285.

SAVOY MANSIONS — FURNISHED OR unfurnished suites, one or two bedrooms, electric kitchen, bath. G 6622.

SCOTT APTS. — REASONABLE RATES. Transient, resident. Inspect. E 6311.

SEACROFT — BEAUTIFUL SEA VIEW furnished and unfurnished suites; all electrical; garage. Phone G 5111.

"Next Door to Everything in Town"
BEVERLEY HOTEL APARTMENTS
724 Yates Street, Off Douglas

SIX STORIES of comfort and economy. We specialize in light housekeeping suites, but also have nice bedrooms and unfurnished rooms. You are cordially invited to come and see for yourself. Unlimited steam heat, hot water, gas, light, phone, elevator service.
Jas. A. Griffith, Prop. Phone E 5614

TREBARTHA, 1046 VIEW ST.—FULLY modern suites, fireproof building, close in. Very reasonable rents. G 4456.

THREE-ROOMED SUITE, THORNTON Apartments; $16. Apply 249 Cook, or owner, 1110 Broad.

4 ROOMS (OR FIVE), VICTORIA WEST, furnished or unfurnished. E 2259.

1009 SOUTHGATE STREET, 3 ROOMS, gas plate and heaters, $17.50. CORNER MOSS AND OSCAR, 3 rooms, $17.50. P. R. Brown & Sons, Ltd., 1112 Broad Street, phone G 7171.

$45.00 — FOUR-ROOM UNFURNISHED well heated apartment, close to town. Garage if necessary. For immediate rent. Apply the Royal Trust Company, E 4126 or E 9012.

3 ROOMS IN PRIVATE HOME, HEATED, all conveniences, furnished to suit tenant or unfurnished; garage. 2404 Cook Street. Phone G 1017.

55 HOUSES TO RENT

A NICE SEVEN-ROOMED BUNGALOW on Gorge waterfront; garage, boathouse and slip. For rent, furnished, $40, unfurnished, $30. Phone G 1522 or E 8987.

A BEAUTIFUL HOME, FURNISHED OR unfurnished, suitable for medical man or dentist. Located in well populated residential district. For rent on terms to meet present conditions.
Apply
EMPIRE REALTY CO., LTD.
1008 Broad Street Phone E 7441

55A FURNISHED

1772 CARRICK ST.—FIVE-ROOM bungalow; two lots; garage; partly furnished $25.00
1413 TAUNTON—Four rooms, very well furnished 26.50
WATERFRONT BUNGALOW, OAK BAY. Low rent to reliable tenant.
SWINERTON & MUSGRAVE, LTD.
620 Broughton St.

A FURNISHED FOUR ROOMS, BATH, water and phone, $25.00; close in. Apply 1609 Gladstone Avenue.

AT CADBORO BAY, CLEAN FURNISHED cottages, rent from $15 month. E 9765.

COMFORTABLY FURNISHED BUNGALOW, on nice street in Oak Bay; three bedrooms; only $30. R. Morton, 130 Pemberton Bldg.

FOUL BAY WATERFRONT — 4-ROOM bungalow; modern; gas and garage. E 2458.

HOUSES, FURNISHED OR UNFURNISHED, for rent or sale on easy terms. Fred. M. Russell, 112 Pemberton Bldg.

1856 CHESTNUT AVENUE, 8-ROOMED cosy bungalow, furnace heat, fully furnished except linen. Rent $27.50 per month. P. R. Brown & Sons, Ltd., 1112 Broad Street, G 7171.

FURNISHED COTTAGE
4-ROOM COTTAGE—2 BEDROOMS, LIVING-room and kitchen and bathroom. Furnished except linen and cutlery. Garage and good garden. To reliable tenants. Will lease at $20.00 per month.
KER & STEPHENSON, LIMITED.
1205 Government St. Phone G 4127

55B UNFURNISHED

A FIVE-ROOMED HOUSE, RENT $15. Phone E 8530.

A FULLY MODERN BUNGALOW, 2181 Fifth, four rooms and bathroom, high location near school; furnace, garage, good basement; $25.00 monthly. Key at 1609 Gladstone Avenue. Phone E 2848.

CEDAR HILL ROAD, 6-ROOM BUNGALOW, acre of land $18.00
1029 Johnson St., 6 rooms 16.00
Fairfield, 8 rooms, furnace 22.50
James Bay, 6 rooms, furnace, garage 22.50
624 Fort St. A. A. MEHAREY & CO. E 1167

BELMONT AVENUE, EIGHT-ROOMED comfortable convenient house, gas, furnace and garage. Phone E 8279.

55 HOUSES TO RENT (Continued)

PEMBERTON & SON
2308 Work St., 6 rooms, furnace; now vacant $18.00
1867 Argyle St., 5 rooms, good condition; good garden; vacant 20.00
1411 Harrison St., 8 rooms, 2 bedrooms, good condition 20.00
885 Wilmer St., 6 rooms, hardwood floors, electric range, furnace, garage 25.00
40 Gorge Rd., 7 rooms, 3 bedrooms, furnace; good garden 25.00
1015 Carberry Gardens, 8 rooms, 4 bedrooms, furnace; good condition 30.00
Sylvan Lane, Oak Bay, 8-room modern stucco house, wired for electric range, hot-water heating; garage 52.50
PEMBERTON & SON
625 Fort St. Phone G 8124

ST. ANN STREET, 8 ROOMS, H.W. HEATING, hardwood floors $40.00
Fort Street, 7 rooms 25.00
Oak Bay Avenue, 8 rooms, excellent condition 25.00
Oliver Street, 5 rooms 25.00
Hampshire Road, 5 rooms 25.00
Brighton Avenue, 8 rooms, excellent condition; good garden 21.00
KER & STEPHENSON, LTD.
1205 Government St. Phone G 4127

818 HEREWARD ROAD — FOUR rooms and bath $12.00
278 SUPERIOR ST.—Six rooms and water 13.50
2532 VANCOUVER ST.—Eight rooms 21.50
934 COWICHAN ST.—Five rooms 22.50
1280 KINGS ROAD—Seven rooms 22.50
1036 BALMORAL ROAD—Six rooms 25.00
985 WILMER ST.—Six rooms 25.00
SWINERTON & MUSGRAVE, LTD.
620 Broughton St.

DESIRABLE 5-ROOM HOME, HEATH Drive, basement, furnace, $17.50; excellent 7-room house, close park, Fairfield, 3 beds, basement, furnace, garage, reduced to $27.50. Others. Phone G 8041, Rosevear & Gordon, Ltd., 110 Union Building.

FOUR ROOMS, BATH AND PANTRY; only $15 monthly, including water; near High School. The Griffith Co., 612 View St., 14 Arcade Bldg. Phone E 7181.

FOR SALE OR RENT—1050 SOUTHGATE Street—Ten-room house (5 bedrooms), sunroom, pantry, sleeping porch, bathroom, 2 toilets, large basement, furnace; full-size lot, good garden. Would make an excellent duplex or apartment house. Apply to D. Fraser, Colonist Office.

RENTAL SERVICE
HOUSES, APARTMENTS, furnished and unfurnished. Rents to suit everyone. A good selection. See us before you decide. Heisterman, Forman & Co., 806 View St.

MONTEREY AVE.—BEAUTIFUL EIGHT-roomed house, hardwood floors, rent $30. Phone E 9715.

ON BUS LINE, CLOSE TO STREET cars, upper half of a two-family house, unfurnished; everything separate, hot-water heated, gas range, gas fireplace; use of lawns, flower, fruit and vegetable gardens. Moderate to suitable tenant. G 1776.

SIX-ROOM MODERN HOUSE TO RENT; clean, close in; rent $12. Phone E 7012.

VERY ATTRACTIVE TWO-BEDROOM suite, Willingdon Apartments, unfurnished, now available; electric stove, Frigidaire, hot-water heating, reasonable rent. New stucco semi-bungalow, Fairfield, seven rooms; hot-water heating; $40.00. 824 Fort Street, A. A. Meharey & Co., E 1167.

$25—ENGLISH STYLE EIGHT-ROOM home, new floors, four bedrooms; garage. Phone Mr. Young, E 0741, G 7557.

6-ROOM BUNGALOW, 1229 ESQUIMALT Road; garage. Phone G 6950.

2735 VICTOR STREET—FOUR-ROOM, clean, modern bungalow; garage; $15.

1339 NEWPORT AVENUE, OAK BAY—Very desirable bungalow-cottage, six rooms, bath, furnace, garage; one block from beach. Immediate possession. Inquire at Marine Chalet. Phone E 5531.

5-ROOM COTTAGE, MODERN; ADULTS. Apply 920 Collinson Street. E 3163.

57 WANTED TO RENT—HOUSES

57A FURNISHED

WANTED TO RENT — SMALL SEMI-furnished house in Esquimalt district. Phone E 2282.

57B UNFURNISHED

THREE OR FOUR-ROOMED COTTAGE or duplex, unfurnished; James Bay, near park. Careful, reliable tenants, adults. Low rent. Box 20[illegible], Colonist.

WE HAVE A WAITING LIST OF TENANTS for unfurnished houses in all parts of the city. List with us for immediate results. P. R. Brown & Sons, Ltd., 1112 Broad Street. Phone Garden 7171.

61 SUMMER RESORTS

61A COTTAGES AND CAMPSITES

SUMMER COTTAGES AT DEEP COVE; also spacious tenting grounds. Good fishing, boats for hire. Mrs. C. Moses, Sidney, B.C. Phone 30X Sidney.

62 NURSING AND CONVALESCENT HOME

RESTHOLME — SUNNY ROOMS. MRS. Woods, 14 years' hospital experience, 1424 St. Patrick, E 4722.

SUNHILL SANATORIUM — CURATIVE convalescent. Diet a specialty. Swedish massage. E 5021.

SAANICH HEALTH CENTRE NURSING and Convalescent Home, Royal Oak, B.C. Moderate terms. Write, or phone G 4979.

63 POULTRY AND LIVESTOCK

63A POULTRY AND SUPPLIES

FOR SALE — WHITE WYANDOTTE utility cockerels, strong and vigorous; winning all awards at Victoria and Saanichton Fairs. It pays to have the best. R. S. Anderson, Stelly's Crossroad, Saanichton.

THE WONDER OF THE AGE
NO MORE WORRY AS TO TOO MANY cockerels in your hatch. Our patent Eggs-Tester and Sex-Indicator will tell you whether the eggs are fertile, and that you will hatch pullets instead of cockerels. Price $2, postpaid. Northwest Importing Company, 66 Copp Building, Vancouver, B.C.

63C CATTLE

FOR SALE — GUERNSEY PUREBRED bull, broken to harness. Phone G 2140.

FOR SALE OR TRADE—TWO GOOD beef cows. Wanted—Good young cow, fresh, heavy milker, quiet. Box 640, Colonist.

FOR SALE—CHOICE OF TWO JERSEYS, calving middle of December, also exchange two cows, calving in Spring, for one milking four gallons now. Phone G 4692.

63E GOATS

AT STUD—TOGGENBURG AND SAANEN buck, $1.50. Transportation reasonable. Burton's Goat Dairy, phone Albion 4T.

AT STUD—SAANEN BUCK, FEE $1.50. Jones, Robertson Street, Saanich. G 8757.

63F DOGS

FOR SALE — WIRE-HAIRED TERRIER pups, $10 and $15. Winona Kennels, Langford. Phone Belmont 66R.

63X MISCELLANEOUS

BENBOW'S WORLD-FAMED DOG MIXTURE prevents and cures distemper; invaluable for show dogs. $1 per bottle. Benbows Dog Mixture, 818 Government.

TRY ROSEDALE AVIARIES FOR ROLLER canaries. F. W. Collin, 1710 Denman Street.

YOUNG SINGING CANARIES FOR SALE, cheap. Phone E 8470.

65 AUTOMOBILES

RADIATORS AND FENDERS

AUTO RADIATOR, BODY AND FENDER Specialists. Workmanship that cannot be excelled.
BURGESS BROS.
1209 Quadra Street Empire 8231

65A FOR SALE

A GOOD 1923 DODGE TOURING AT A sacrifice price. Here is your chance to pick up one of these reliable Dodges which make such good delivery cars. The full price is $80, with licence. A good Ford Model "A" Tudor Sedan, new tires and all ready to go, a bargain at $248, licensed. Parts of all kinds for all makes at prices that please.
W. FRANK CAMERON AUTO PARTS
940-953 View St. Phone E 6682

A Mart for Busy Readers—Property for Sale or Trade

65 AUTOMOBILES (Continued)

LOOK! LOOK! LOOK!

A SHOWROOM FULL OF SNAPS

1932 CHEVROLET SPORT SEDAN. six wire wheels, trunk rack, free-wheeling and everything. This is a brand new car and is priced for quick sale.

1931 CHEVROLET DELIVERY. This light delivery has only run 9,000 miles. Finish, tires and motor just like new. Has cab and real smart steel body $650

1930 31 DURANT SEDAN. run 7,000 miles. Just like new $575

MASTERS MOTOR CO., LTD.
909 Yates Street Phone E 3541

BEGG MOTOR CO., LTD.
SPECIAL IN ANOTHER QUALITY 6-CYLINDER CAR

DODGE SEDAN, 6-cylinder, 1930 model. This car has only run a low mileage and is in splendid order. Looks like new, with new tires. For three days only $800

Be Sure and See This Car Before Purchasing

BEGG MOTOR CO., LTD.
Phone G 1144 Yates and Quadra

FORD TUDOR, CLEAN, GOOD CONDITION; cash, $65. Phone G 5919.

FOR SALE—1928 HUDSON COACH, IN perfect condition. Any reasonable cash offer accepted. Phone E 4125.

NATIONAL MOTOR CO., LTD.

HERE'S THE BEST MOTOR NEWS OF THE YEAR! Used cars of many makes and models at a big reduction. All our cars are reconditioned and carry the usual guarantee.

1931 FORD CABRIOLET, privately owned $485
1930 GRAHAM SPORT ROADSTER, like new $645
1931 FORD DE LUXE ROADSTER, small mileage $485
1930 CHEVROLET COUPE, in nice shape $425
1930 CHEVROLET SPORT ROADSTER $395
1930 FORD TUDOR SEDAN $385
1928 PONTIAC DE LUXE SEDAN $365
1929 HUDSON SEDAN $485
1929 FORD SEDAN $335

MODEL "T" FORDS FROM $35 UP

NATIONAL MOTOR CO., LTD.
619 Yates Street Ford Dealers
G arden 8177 Open Evenings

STUDEBAKER COMMANDER, 1928, SEDAN, in fine condition, total mileage 16,500. Best offer taken. Phone E 2769.

STUDEBAKER DICTATOR, 1927, IN good condition. A bargain at $195.00. Phone E 9662.

STUTZ "8" 4-DOOR SEDAN, in first-class shape $550
1927 WHIPPET Coach, rebored, overhauled $165
1927 FORD Coupe, lots extras $95
1923 McLAUGHLIN "4" Touring $65
Two OLDSMOBILE Tourings, 1924 and 1926, each $50
1925 PAIGE Touring $100
1926 REO 3-Ton, pneumatics, with a new motor $800
1929 CHEV. 1½-Ton, overhauled $300

CLARKE'S GARAGE
Phone E 8041 921 View Street

USED CARS BOUGHT AND EXchanged. Masters Motor Co., Ltd.

"JUNKIE," AUTO WRECKER

WANTS 50 late model cars for wrecking. Best cash price paid.
We have spare parts for the following late model cars in stock: 1924-30 Buicks, Cadillac, Chevrolet, Chrysler, Dodge, Essex, Model "A" Ford, Hudson, Hupmobile, Jewett, Paige, Pontiac, Reo, Studebaker, Willys-Knight; also a large assortment of truck parts. Engines from $35 up. S. H. tires, all sizes. Batteries, generators, starters.

PACIFIC AUTO WRECKING CO., LTD.
937 View Street Phone E 4521

1931 DODGE SEDAN—THOROUGHLY first class in every respect. Hard to tell from new. A wonderful bargain. Fully guaranteed.

1930 AUBURN SEDAN—Another car that has had exceptional care. Looks and runs like new. Very comfortable and a good performer. Real value. Guaranteed.

Others: Buick, Pontiac, Ford, Essex, Nash, Studebaker, etc.

H. A. DAVIE, LTD.
McLaughlin-Buick Cars
G.M.C. Trucks
860 Yates Street 851 Johnson Street
Phone G arden 8154

THOMAS PLIMLEY, LIMITED.
Serving the Public for Thirty-Nine Years

TODAY'S BEST BUY
CHRYSLER "6" SEDAN, 1930 MODEL

IN wonderful condition, mechanically in perfect order. A small six-cylinder economical car. A model that has given every satisfaction to all owners. At less than half its original cost.

TODAY'S BEST BUY $685

MANY OTHERS

"Ask Any Plimley Used Car Owner"

THOMAS PLIMLEY, LIMITED.
Established 1893
1010 YATES ST. G ARDEN 7161

OUR USED CAR DEPARTMENT HAS A FINE SELECTION OF CARS
PRICED RIGHT—
FROM $25 UP
SEDANS — COUPES — TOURINGS
ROADSTER — MANY MAKES

A. W. CARTER, LIMITED
831 Yates Street. Phone E 5633

USED CHEVROLETS AT RECORD LOW PRICES

$30—TOURING.
$375—COACH, 1929.
$425—SEDAN, 1929.
$450—COUPE, 1930.
$525—SEDAN, 1930.
$695—SPORT SEDAN, 1931.
$700—SPORT ROADSTER, 1932.

LOW TERMS

THE MOTOR HOUSE (VICTORIA), LTD.
Chevrolet Dealers
Phone E 1107 971 Yates Street

JAMESON'S SENSATIONAL BARGAINS IN USED CARS
THREE HALF-PRICE SPECIALS THIS WEEK

1929 FORD TUDOR SEDAN, in perfect condition. Reduced to $275
1934 CHEVROLET TOURING, in perfect running order, good tires and battery. Reduced to $25
1927 FORD TOURING, in real nice shape. Reduced to $35

JAMESON MOTORS, LTD.
740 Broughton St. Phone G 1161

SPECIAL

1927 CHEVROLET COUPE. This car has a well fender for the spare tire and can be used to advantage as a light delivery. Mechanical condition O.K. and tires are good. Priced for quick sale at $200

Car Sales Dept.
JONES BROS.' SERVICE STATION, LTD.
Cor. Yates and Quadra Phone E 4021

65 AUTOMOBILES (Continued)

1928 CHEVROLET 3-TON TRUCK, four speeds, new battery, good running order, for quick sale, $185 cash. R. C. Mason, corner San Juan Avenue and Gordon Head Road, on Stott Place.

65B WANTED

CAR WANTED FOR CASH. NOT EXceeding $225. Roadster or coupe preferred. Must be reasonable. Box 2033, Colonist.

DO YOU WISH TO SELL YOUR CAR for cash? We will display your car in our showroom, advertise, handle the selling, financing and trade-in for a moderate commission. Car Sales Dept., Jones Bros. Service Station, Ltd., corner Yates and Quadra. Phone E 4021.

LATE MODEL SMALL CLOSED CARS bought for cash. Thomas Plimley Ltd. G 7181

WILL PAY CASH FOR 50 USED CARS. Victoria Auto Wreckers, 731 Cormorant. E 6444.

69 BUSINESS OPPORTUNITIES

A PARTNER, SILENT, OR WITH EMployment, with $2,000 or $3,000 for business expansion. Good returns monthly and security. Splendid opportunity. Box 1676, Colonist.

A GOOD BUSINESS FOR COUPLE. Candies, tobaccos, groceries. Clean, fresh stock. Living quarters. Rent $10. A splendid opportunity at low price of $320. Phone G 6041. Rosevear & Gordon, Ltd., 110 Union Bldg.

AN UNUSUAL OPPORTUNITY TO PURchase an established roomine-house business, well located, 14 rooms furnished. Price, including property, house and furniture, only $3,500, will give you clear title. Would consider terms, $1,000 cash, from reliable purchaser. This will give you free living quarters and $75 to $100 monthly income. Listing 1135. The Griffith Co.

CONFECTIONERY AND TOBACCOS. 747 Pandora Avenue.

GOOD HALF STORE, PARTITIONED off, with hot water, light and use of phone, $20. Apply Box 2021, Colonist.

$500 TO $1,000 WANTED FOR merchandising business. Will stand strictest investigation. Box 2042, Colonist.

$250—CONFECTIONERY, TOBACCOS, etc., for quick sale. Suit couple. Living quarters. Low rent. Box 1992, Colonist.

70 BOATS AND ENGINES

BOAT LUMBER, CEDAR, SPRUCE AND fir in stock, low prices. Spruce oars, $1.25 per pair, shaped. DALZIEL, G 1422.

BOATS BUILT AND REPAIRED. MARINE ways, wet or dry storage. Estimates free. Victoria Motor Boat Works, 419 Bay Street. E 1922.

71 BUSINESS DIRECTORY

BRICK AND CEMENT

CHIMNEYS, FIREPLACES (SPECIAL designs), cement sidewalks, basement floors. Horepool, 363 Davida. G arden 1843.

CARPENTERS

WHEN YOU BUILD, REPAIR, REMODEL, get C. H. McMillan's price. E 6536.

DYEING AND CLEANING

CITY DYE WORKS — GEO McCANN, proprietor. 644 Fort St. Phone G 1621.

DRYGOODS—WHOLESALE

WHOLESALE DRYGOODS — TURNER, Beeton & Co., Ltd., wholesale drygoods importers and manufacturers. Men's furnishings, ties. "Big Horn" Brand Shirts, Overalls. Mail orders attended to.

EMBOSSED STATIONERY

PRIVATE STATIONERY EMBOSSED IN any design or color. The Colonist Commercial Printing Dept. G arden 5341.

FLOOR SURFACING

ANY OLD FLOOR RENOVATED. PRICE down as low as 18 per room. V.I. Hardwood Floor Co., 707 Jonnson Street. Phone G 7314.

E 6029—PREMIER FLOOR CO.—E 6329. Dark floors resurfaced like new.

WESTERN FLOOR SURFACING CO. 454 Gorge Road E mpire 8015
Laying, Sanding and Finishing
Old Floors a Specialty

PUBLIC STENOGRAPHERS

ETHEL SEYMOUR, 207 CAMPBELL Building, Douglas Street. Phone G arden 2525. Authors' manuscripts, law and general. Strictly confidential.

LITHOGRAPHING

LITHOGRAPHING — LITHOGRAPHING, engraving and embossing. Nothing too large and nothing too small. Your stationery is your advance agent. Our work is unequaled west of Toronto. The Colonist Printing & Publishing Co., Ltd.

PRINTING

WHY SEND YOUR PRINTING ORDERS East, when you can get them done better, quicker and at the same price at The Colonist Printing Department?

RAZOR BLADES

MYATT'S BRITISH BLADES REDUCED to 40c; two packets 75c.

WOOD

ALL KINDS CORDWOOD REDUCED $6 to $5.50. Special, two weeks. G 8143.

ALL BEST FIRST GROWTH CORDwood, 12-in., $5.75 per cord; half cord, $3.00. Special, ten days. E 9669. G 4181.

ALL REAL DRY CORDWOOD, $5.50; special for two weeks. Dryland millwood, $4. G 0122.

ALL BEST FIR DRYLAND WOOD, special $4.75 cord, ½ $2.50. E 9689.

BEST CEDAR WOOD, $2.00 MIXED cedar, $1.75 load. Phone E 8733.

BEST FIRST GROWTH 4-FT WOOD, $6.50 cord; stove lengths, $6.00; bark, $5.50. Also wood for sale on roadside, 12 miles out. Yeo's Wood, Fernwood Garage E 0241.

COOPERAGE WOOD CO., G 1941. ALL kinds of wood at reasonable prices.

CORDWOOD SAWN ANY LENGTH: DANgerous trees topped or limbed. E 6686.

COOPERAGE WOOD — BLOCKS, $3; stove wood, $2.50; kindling, $3. G 2341.

DRYLAND MILLWOOD, $4; SLAB, $4.50; fir cordwood, 3 cords, $10.50. Distributors: DOMINION FUEL CO., G 3715.

DRYLAND WOOD AND KINDLING. Rodger, Alpha St., G 2314; G 5083 night.

GOOD QUALITY NANAIMO COAL—Lump $10.25; egg and nut $9.25. E 5532.

MILLWOOD, $4.50; INSIDE FIR BLOCKS, $6; thick dry bark, $7; dry slabs, $6; cordwood, $5. Youbou Wood Co., E 4522.

WHITE FUEL CO.—DRY CORDWOOD, first growth fir. E 6313.

5 CORDS BEST FIR CORDWOOD, $9; stove lengths, $6 cord. Lantaville coal. Premier Fuel Co., G 0053; night E 3769.

SHAWNIGAN DOUGLAS FIR WOOD COMPANY
Agents for Shawnigan Lake Lumber Co.
$4.50 CORD. Inside blocks, $6 cord. Kindling, $6. Bone-dry slab, $5.50 cord. A1 cordwood, $6.25. E 2914 night E 8843. 3200 Government Street.

72 PROFESSIONAL DIRECTORY

OSTEOPATHIC PHYSICIANS

DR. VERNON B. TAYLOR, REGISTered and licensed, 406-7-8 Belmont Building. Phone E mpire 7822.

76 EXCHANGE—REAL ESTATE

A BUSINESS LOT ON DOUGLAS ST., close to the Hudson's Bay. Exchange for small bungalow. 1609 Gladstone Ave.

CLEAR, LEVEL, LARGE LOTS, CLOSE in, but taxes under $7; near car and park, and facing new school.

PEMBERTON & SON
625 Fort Street Phone G 8124

OAK BAY FOR POINT GREY—SIX-roomed stucco bungalow, cement basement, hot-air furnace. Two fine lots with lawn, flowers, shrubs and fruit trees; garage. Taxes $42. Assessed value $4,220. Clear title. Will trade for six-roomed bungalow or semi-bungalow on west part of Point Grey, equal value. Phone E 1614, or write 403 Union Bldg.

76 EXCHANGE—REAL ESTATE (Continued)

WILL TRADE MY CLEAR TITLE WATERFRONT HOME

FOR VACANT PROPERTY, EQUITY IN APARTMENT HOUSE (IF NOT TOO HEAVILY MORTGAGED), OR LARGER WELL-LOCATED HOUSE.

BOX 2016, COLONIST.

½ SECTION LAND, 3 MILES FROM Rudyard, Mont., valued $2,000; trade earnest on Coast. M. Melom, Stavely, Alta.

78 HOUSES FOR SALE

ATTRACTIVE 5-ROOM BUNGALOW, exceptional value, splendid condition, ½-mile circle, taxes $32, clear title. Reduced for immediate sale. $1,100. 1608 Rebecca Street, Pandora.

UNPARALLELED OPPORTUNITY

AN especially attractive bungalow, with view of sea, in the desirable residential part of Oak Bay, for only $3,500.

This bungalow contains 4 splendid rooms besides a dining alcove. It has a tiled bathroom, tiled sink, dome ceilings and all the essentials that matter in a modern home.

Splendid lot and a garage.

MARA, JONES & CO., LTD.
1212 Broad Street Phone E 3623

A BRAND NEW BUNGALOW CONTAINing living-room with fireplace, dining-room, Dutch kitchen, two bedrooms, bathroom, and stairs to an unfinished attic; cement basement; garage. Attractively situated among oak trees on a large lot in the North Quadra district. Based on taxes. Good construction, artistic design. The lowest priced new five-roomed bungalow on the market.

On terms $2750

HUGH MAY
403 Union Bldg. Phone E 1614

ATTRACTIVE, NEW, FIVE-ROOMED stucco BUNGALOW IN OAK BAY. Entrance hall, large living-room with artistic fireplace, French doors to full-sized dining-room, MAHOGANY FLOORS; Dutch kitchen in cream and apple green, lots of cupboards and bins, wood lift. Tile bathroom with Pembroke bath and shower, two good bedrooms. Garage in full cement basement. An exclusive snap at $3300

PHONE E 1614.

MUST BE SOLD

COST $7,500. WHAT CASH OFFERS for this value? Close-in acre, all well fenced, 9-ft. lock-up gates. Water laid on. Suitable for any business.

Also will trade $600 Burns stock for clear title lot. Thirteen lots—Offers.

NATIONAL REALTY CO.
1329 Broad Street G 4013

RENTAL BUY

COSY FIVE-ROOM COTTAGE ON GOOD street in James Bay. Low cash payment, balance at $20 per month. Price only $1,650. Why rent when you can purchase on these terms?

ROSEVEAR & GORDON, LTD.
Phone G 6041 110 Union Bldg.

FOR SALE, RENT OR EXCHANGE—A 7-roomed modern house, Foul Bay, near school and car; also 1¾ acres good land, Esquimalt Road, near Fraser Street. Phone G 5934.

HOUSES BUILT ON INSTALLMENTS. D. H. Bale, contractor, Port and Stadacona.

HOUSES FOR SALE. WILL BUILD TO suit. Terms. R. A. Green Lumber Co. G 7614.

MODERN BUNGALOW: GARAGE. Terms. Owner, 2208 Lydia Street.

$3,150 TERMS
MODERN 5-ROOM BUNGALOW
HOT-WATER HEATING
HARDWOOD FLOORS
GARAGE
A GOOD HOME AND A GOOD BUY
ROBERT MORTON
130 Pemberton Bldg. Phone E 0322

OPPOSITE NEW HIGH SCHOOL—Standing on two lots in lawn, garden, fruit and ornamental trees, this fine stucco bungalow has large living-room with open fire, dining-room with built-in buffet, two bedrooms, bathroom with tiled floor and superior plumbing, kitchen equipped for electric range, and in addition a cosy sunroom or lounge, and breakfast alcove. The house is pleasing in appearance, convenient and commodious in plan, substantial in construction, and can be bought at the extremely attractive price of $4,000. Ker & Stephenson Limited, 1205 Government Street. Phone G 4137.

SAANICH—NEW 5-ROOM BUNGALOW, ½ acre, part furnished; a snap at $2,600; small cash handles. Saanich—A neat 4-room bungalow, $1,250; $300 cash. Ed. Spencer, Suite 62, 630 Yates. G 6834.

VERY COMFORTABLE BUNGALOW, North Quadra, near city. Large living-room with open fireplace, basement with furnace. Large lot, fruit trees. Garage. Low taxes. Reasonable price from owner. Phone E 0613; evening E 0675.

FOUL BAY SNAP
REDUCED FROM $3,500 TO $1,800
Requires Only $300 Cash Down

THIS well-constructed seven-roomed residence, three-piece bathroom, open fireplace; high cement basement, hot-air furnace, stationary tubs. Immediate possession. Why pay rent when you can buy a snap like this one? No phone information given.

H. G. DALBY & CO., LTD.
634 View Street, Opposite Spencer's

THERE MUST BE MANY

people who would like to own the following line if only they could see it: A large bungalow with six rooms and large reception hall, GOOD SEA VIEW, half acre of grounds, BEARING FRUIT TREES, well-stocked garden, in excellent shape. Modern plumbing, splendid basement, good heating system; gas laid on; warm garage. Quiet and secluded situation on the two-mile circle. Pay $1,200 cash, assume a mortgage of $3,600, and the place is yours.

COMMODIOUS CLOSE-IN RESIDENCE. This house has quite a handsome exterior. There are four rooms and a bathroom downstairs, also four rooms and another bathroom upstairs. Most of the rooms are a good size; gas is laid on; there is a gas-fired pipeless furnace and several fireplaces. Asking price $3,500; low cash and easy periodical payments will be accepted.

THE ROYAL TRUST COMPANY
Real Estate Dept. E 4126 or E 3130

WELL-BUILT FOUR-ROOMED BUNGAlow, three-piece bathroom, furnace, fireplace; garage. Furnished or unfurnished. High location, Hillside. Bargain for cash. Phone E 6018.

$4000 VALUE—TO CLOSE AN ESTATE and to make an immediate sale we offer at great sacrifice a most attractively designed, well built seven-roomed semi-bungalow, situated Foul Bay district, near car line and the sea. Full cement basement, furnace, tubs, hall and living-rooms with hardwood floors. Large open fireplace. Full sized lot. Garage. Price $3,500; terms $500 cash. ROBERT GRUBB & CO., 312 Sayward Building, Victoria.

$600—A SNAP IN THIS FOUR-ROOM bungalow at this price. Small cash payment, balance as rent. With some small repairs well worth $1,350.

$250—$250 CASH, BALANCE AS rent, buys this new five-room stucco bungalow, Oak Bay; new garage.

W. J. GILLILAND & CO.
Phone G 7341

FOR SALE OR EXCHANGE
$350 CASH

—balance approximately $27.50 per month (low taxes), or $350 cash and balance for closer-in bungalow, will buy modern and attractive cream-colored stucco bungalow of six rooms, including new electric light fixtures, blinds and inlaid linoleum in bathroom, situated on Victoria Avenue (south of McNeill). Blue Line bus passes the door. Full cement basement with garage space, wash tubs, coal bin. Two bedrooms downstairs; nice room upstairs which is plastered, has clothes cupboard and two windows which keep room cool in Summer. Hardwood floors in hall, living and dining-rooms; other floors No. 1 edge-grain. Open fireplace in living-room; lovely front and rear porches; three-piece bathroom with built-in tub and shower. Wired for radio connections. Solidly-built back fence and neat-appearing fence at front. Only one window facing north.

PRICE
$4350

Reply to Suite 1, 604 Port Street, or Postoffice Box 874, City.

To Out-of-Town Subscribers

Out-of-town subscribers who wish to answer advertisements in which only the telephone number of the advertiser is given may mail their replies to The Colonist, and The Colonist will communicate such replies to the advertiser.

78 HOUSES FOR SALE (Continued)

Established 1863
A WATERFRONT BARGAIN

HERE IS YOUR CHANCE to pick up a nice waterfront farm cheap for cash. A place where one can keep a cow or two and grow all the stuff required for the family table. From the sea right in front of the property you can catch fish, crabs, shrimps, and dig for clams. What more can one wish for in these times? Property is at Sooke, about one hour's run on good roads. Contains eight acres, nearly all cleared, on the waterfront; and a three-acre wood lot. Four-room cottage, nicely finished in V-joint; a barn, big pen, chicken house, garage, two wells. It is fenced and cross-fenced. A property which will keep a family.

The cash price is $2500

NOTE—It cost considerably more, but the price has been reduced in order to wind up certain affairs.

A COUNTRY HOME

A LOVELY SPOT, fronting on salt water, sheltered cove. One hour's run by motor from city. There are 32 acres; about two acres cleared, balance trees and rock; and a large cedar swamp with excellent black soil. Very nice five-room bungalow, large living-room with open fireplace. Water piped by gravity from good well. Double garage. Good fishing and shooting. An offer for this property is wanted. Price $4500

A LITTLE FARM

5½ ACRES OF GOOD BENCH LAND, three acres cleared, fruit trees, balance timber. Small four-room cottage, garage, chicken house, two wells. Situated just off East Saanich Road, near Elk Lake. You can live cheaply on a place like this. Price $2350

$650 BUYS NEARLY TWO ACRES OF good land, all cleared. City water, light and telephone available. On paved road, fairly close in, good bus service.

If you do not see what you are looking for advertised, please ask to see our listings. They are comprehensive.

B.C. LAND & INVESTMENT AGENCY, LTD.
623 Government Street G 4115

REPOSSESSED HOMES
VERY EASY TERMS CAN BE ARRANGED
TITLES CLEAR—IMMEDIATE POSSESSION

NOTE: These homes are offered at ridiculously low prices and exceptionally easy terms can be arranged. Any reasonable offers will be seriously considered.

$800—ON VERY EASY TERMS—Will give you possession of this cosy bungalow; large living-room; two bedrooms with connecting bathroom; convenient Dutch kitchen; splendid garden lot; garage; close to Primary and Saanich High School; taxes about $18.00. PRICE ONLY $800, ON TERMS TO SUIT YOU.

$1000—GORGE DISTRICT—Most attractive little bungalow of five rooms, three-piece bathroom, basement and garage; two lots; low taxes; close to bus and tram. Here is a chance to secure a complete little home with a small cash payment and balance as rent. OR MAKE CASH OFFER.

$1100—LIGHT GROCERY AND CONFECTIONERY PREMISES—Here is an opportunity to get into business for yourself; just outside city limits, where taxes are low; store and good living quarters; three-piece bathroom, etc. Large lot. PRICE CUT TO $1,100 ON ANY REASONABLE TERMS.

$1250—MOST ATTRACTIVE FOUR-ROOM BUNGALOW, WITH BEAUTIFUL GARDEN, within easy walking distance of the city. You can take possession of this little home by putting down a small cash payment and paying the balance like rent.

$4400—CHARMING STUCCO RESIDENCE IN HIGH PART OF FAIRFIELD, NEAR PARK AND BEACH—Eight rooms, strictly modern and in excellent condition throughout; splendid lot; garage with concrete driveway. Hardwood floors; open fireplace; cement basement; furnace; tile bathroom. This home cost the builder over $7,000, but the price is only $4,400, and you would be surprised at the terms it can be secured on.

P. R. BROWN & SONS, LTD.
1113 Broad Street Phone G 7171

SPECIAL FOR A FEW DAYS

$800—EASY TERMS. Five-room modern bungalow, in good part of Esquimalt. Needs a little decorating to make this a good home. Worth at least $1,500, but must be sold. Near street car. Taxes only $37.

$1350—NEAR OAK BAY AVENUE. Neat three-room modern bungalow, in splendid condition. Open fireplace, three-piece bathroom, pantry and basement. Some good furniture and carpets included at this price. Low taxes. Terms.

$3950—BEAUTIFUL SAANICH HOME. Five-room stucco bungalow with every modern convenience. High location with large garden, in lawns and flowers. If you want a good home at a low price, SEE THIS, for owner must sell. Low taxes. Terms.

E. E. HEATH
625 Yates Street Phone E 4041

$650—A NICE LITTLE COTTAGE, just outside the city, directly reduced from $800. City water and light. A good buy.

$1300—$300 CASH. Just put on the market at a snap price, five-room semi-bungalow, in good condition; three rooms down and two bedrooms and three-piece bath up. Small cement basement, furnace, screen. Large lot with all kinds of fruit trees. High location, handy to transportation, just outside the city. Saanich taxes.

$1300—$300 CASH. Another new listing and a splendid buy. Five rooms; living-room, dining-room and kitchen downstairs; two bedrooms and bath up. Full cement basement; garage. Two lots. Moderate taxes. Handy to car.

List Your Properties With Us for QUICK SALE
INDEPENDENT INSURANCE AGENCIES, LIMITED
574 Yates Street G 1851

79 WANTED TO BUY—HOUSES

WANTED—FOUR-ROOMED BUNGALOW or cottage on outskirts of city, about $1,000 or less. Heisterman, Forman & Co.

WANTED BY CLIENT, HOUSE WITH two or more acres, from one who would take clear title; 4-room bungalow, in city, at present rented at $18, as part payment. Client would assume. Ed. Spencer, Suite 62, 630 Yates, G 6834.

80 PROPERTY FOR SALE

OAK BAY

BEAUTIFUL 50-FT. LOTS ON CURRIE ROAD, overlooking Oak Bay Park.
Price for Immediate Sale
$500 AND $350
ALFRED CARMICHAEL & CO., LTD.
G arden 7341 1210 Broad Street

FOR SALE—TWO NICE LOTS, CITY, cheap. Need money. G 5853.

81 PROPERTY WANTED

A LOT IN OAK BAY ON GONZALES Hill, with good view of water, for cash. E 6417.

82 ACREAGE FOR SALE

BEST BUY IN SAANICH ACREAGE

GOOD SIX-ROOM HOUSE with barn, chicken house and garage. Six acres of fine land, the best of soil; five acres cleared, an acre of woodland. This property has fine view of Saanich Arm. Five minutes' walk to beach.

Cash price $2000

JOHN GREENWOOD
Bank of Toronto Bldg., 1406 Douglas St.

85 FARMS FOR SALE

POULTRY FARM: ACCOMMODATION for over 1,000 birds, in good order, and other buildings. Five-roomed house with sleeping porch, bathroom, veranda, etc. Excellent water supply. Standing in 17 acres, with 5 in crop. Price only $2,800. Can be purchased on very easy terms.

O. WALLICH
Real Estate and Insurance Agent
Cowichan Station, V.I.

SALTSPRING ISLAND

15 ACRES of good land on main road; 10½ under cultivation; all fenced. Five-room cottage, barn for 27 cows, chicken house, garage, fruit trees, etc. Running water.

$4,000, ON EASY TERMS
CROSS & CO.
Belmont House Opposite P.O.

TRADE

Have you a 7 or 8-room house that you would like to trade for a 16-acre farm in Saanich? $1,000 equity in modern stucco bungalow, rents $30 per month, to trade for small acreage.

ARTHUR E. HAYNES, LTD.
Fire and Auto Insurance, Collections
725 FORT STREET
Office E 3823 Night G 3966

A BARGAIN "That Is a Bargain"

A six-room bungalow, close in, near High School. Basement, bath, garage, etc. Nice lot with garden, fruit trees, etc. Total price asked is only $1,000, on terms. Discount for all cash (worth much more). Listing 1407.

ONLY $400 DOWN

Balance arranged to suit purchaser.

THE GRIFFITH CO.
14 Arcade Bldg., 613 View Street

$7,000 OAK BAY

FINE MODERN RESIDENCE: three good lots, nicely treed. Living-room, sunroom, handsome dining-room, den with fireplace, oak floors, hot-water heating; washroom with hand basin and toilet; three good bedrooms, bathroom, upstairs. Full cement basement, laundry, etc. Extremely well built throughout and warm. Selling to close estate.

Heisterman, Forman & CO.
608 VIEW STREET

½ Acre, New Bungalow $2,900

Located in Saanich, just off Saanich Road—Very attractive new stucco bungalow with large living-room with fireplace, two bedrooms, built-in bath, kitchen and dinette. Full cement basement, furnace and garage. Half acre of good land, with additional half acre adjoining if desired. Nice high location. Terms arranged.

A. A. MEHAREY & CO.
624 Fort St., Cor. Broad Phone E 1187
Real Estate, Insurance, Stocks, Bonds

GREAT BARGAIN

6-Room Bungalow on Hampshire Road, Oak Bay, two blocks south of Oak Bay Avenue. Attractive living-room with fireplace, dining-room, kitchen and pantry, 3 bedrooms and bathroom. Full cement basement, furnace, garage. Beautiful garden $3000

Victoria Homes & Gardens, Ltd.
COL. DE MOSSIN
Real Estate and Insurance
816 Broughton Street E 4104

Near Oak Bay Avenue Seven-Roomed House With Four Lots, $4,000

House in good condition. Full cement basement. Hot air heating. Concrete and brick foundation. Garage. Many bearing fruit trees. One block from car line. A good buy.

Must Be Sold Attractive Stone Bungalow Sacrifice for $2,900

TODAY'S VALUATION $6,500

Cosy lounge with handsome stone fireplace, sitting-room, dining-room, kitchen, three bedrooms. Brand new Mansfield roof. Full attic. Basement, furnace. Summerhouse. One acre land, fenced; garden and fruit. High location; fine views. Built of solid stone; insures warmth, long life and small upkeep.

Gordon Head

2½ Acres, in excellent state of cultivation, fruit and shade trees. Five-roomed house, barn, outbuildings, etc. Reduced to $2500

BARGAINS OUTSIDE TOWN

Lots $50—$100
$5 Down—$5 Monthly

Clear, level, large lots, close in. Taxes under $7. Near car and park, and facing new school.

Mt. Tolmie - Terms - $150
LESS FOR CASH. Near Normal School

2 Acres and House, $1,250
Finest soil, 1 acre bearing Logans; ample water; 15 minutes of city.

Fine Lot on Quadra, $650

5 Rooms, Modern, $1,350
Neat and clean. Extra large lot, bearing fruit. Taxes $6.50.
A real bargain $1350

Going Concern, 8 Acres
Six-roomed house with plumbing, furniture. All kinds of outbuildings, car, 300 chickens, 2 goats, hay, tools. All water supply. Taxes $21.50. Fifty-five bearing cherries $4200

Pemberton & Son
(Phone Over Holiday, E 2229)
Established 1890
625 Fort Street Phone G 8124

My Theories on Golf

Left Wrist Cock on Backswing Natural Result of Easy Grip, Relaxed Muscles

—By BOBBY JONES—

I have an interesting letter asking several very pertinent questions concerning the cocking of the left wrist in the backswing, a thing which I have continually stressed as of the utmost importance in any sound golf stroke. Correct use of the hands and wrists supplies the sting in any stroke, and lack of it means a great loss in power.

My correspondent desires to know two things, first, how much cock or flexture should there be, and second, just how and in what direction is it accomplished. He writes: "When swinging a wood club the weight and inertia of the club-head seems to insure a full cock. Do you mean going still further and deliberately cocking the wrists more? This seems to add a strain unless the fingers are loosened."

CLUB MOMENTUM HELPS

By all means in golf any action which imposes an "additional strain" or discomfort should be avoided. I agree that when the backswing is full the momentum of the club is likely to bring about a full cocking of the wrists, provided the grip upon the club is not too tight and the wrists themselves are thoroughly relaxed. But these requirements are not always met, for, often from one cause or another, the backswing becomes hurried, the grip becomes tight and the player will yank the club down before it has had time to complete its upward travel. In such a case the momentum or inertia of the club amounts to nothing. There will be no wrist-cock and hence no timing.

Bobby Jones' Wrist Cock on the Backswing

My correspondent writes also: "Additional cock seems easier with the shorter irons where a full swing is not taken." With this I definitely disagree, for the shorter swing is so easily made shorter and too short, and the tendency of the muscles to tense becomes stronger.

A GRADUAL PROCESS

It should be remembered that the cocking of the left wrist is not a thing to be done all at once as the swing nears the top. More than anything else it is the result of an easy grip and completely relaxed muscles. It results naturally, too, when the club is slung back from the ball while the grip is merely tight enough to hold on.

My correspondent wants to know further if the cocking movement should take place in a direction "approximately perpendicular to the plane of the back of the hand instead of one parallel to it." He makes the very correct observation that if the flexing is accomplished with the hand and forearm in the same plane, it becomes difficult to maintain the extension of the left arm. Also I might add that this is only one thing such a movement would make difficult.

DIRECTION OF WRIST COCK

Confronted by my utter ignorance of anatomical terms, I find some difficulty in describing the movement precisely. But it must be understood that the shaft of the club at the top of the swing must not lie away from the line of play toward the player's rear. I can only describe the cocking movement by illustrating in this way: If the entire movement were to take place at the top of the swing, the large knuckles and the back of the players' hand would be seen to move toward his head. It is approximately the same motion which would take place if the club-head were lifted vertically from its position behind the ball at address by action of the hands and wrists alone. In a sense, it does take place in a direction "approximately perpendicular to back of the hand."

Piles Go Quick

No Salves—No Cutting

Thousands who have itching, bleeding or protruding piles have not yet learned that quick and lasting relief can only be accomplished with an internal medicine. Neither salves nor suppositories remove the cause.

Bad circulation of the blood in the lower bowel causes piles. The hemorrhoidal veins are flabby; the bowel walls weak—the parts almost dead. To get rid of Piles an internal medicine must be used to stimulate the circulation, drive out the thick impure blood, heal and restore the affected parts.

Dr. J. S. Leonhardt, after years of study, found a real internal Pile remedy. He called his discovery HEM-ROID, and prescribed it for 1,000 patients, with success in over 900 cases, and then decided every Pile sufferer, no matter how stubborn their case, might try his prescription with a money-back guarantee.

HEM-ROID tablets have such a wonderful record of success in this city that MacFarlane and Vancouver Drug Stores, and all good druggists, invite you to try HEM-ROID, and guarantee money refunded if it does not end your Pile misery. (Advt.)

Easy Travel

Off to the Orient—the blue Pacific on the fast motor liners that ply between Seattle and Japan.

Glorious days at sea—the comfort of the West plus the glamour of the East—a never-to-be forgotten voyage whether you are going only to Japan or on a world tour.

Ask about the new all-motorship schedules and let us help plan your trip.

N.Y.K. JAPAN MAIL LINE

Consult Any Railway or Steamship Agent, or Great Northern Railway.
Agents—616 Government Street

Fred Smith & Co.

Auctioneers and Appraisers
Rooms 1313-15 Broad St.
Phone G 4913

Auction Sale

Monday, Nov. 28, at 1:30 P.M.

Household Furniture and Effects

Goods received or sent for up to 5 p.m., Saturday.

Private sales conducted. Valuations given.

Bartholomew's

ANTIQUES, ETC.
1115 Fort St.

Big Reduction Sale Now On

Penfolds

ESTABLISHED 1844

AUSTRALIA'S LEADING VINTNERS

Penfold's Gold Lacq Champagne	$3.90
Penfold's Sparkling Burgundy	$3.65
Penfold's Sparkling Hock	$3.65
Penfold's "Royal Reserve" Sauterne	$1.65
Penfold's "Royal Reserve" Muscat	$1.55
Penfold's "Royal Reserve" Port	$1.55
Penfold's "Royal Reserve" Hock	$1.30
Penfold's "Royal Reserve" Claret	$1.30
Penfold's "Royal Reserve" Chablis	$1.30
Penfold's "Royal Reserve" Burgundy	$1.30
Penfold's White Port	$1.20

On Sale at Liquor Vendors or Direct From Government Liquor Control Mail Order Department, Victoria, B.C.

This advertisement is not published or displayed by the Liquor Control Board or by the Government of British Columbia.

A Better Help To Better Business Is Better Printing

DIRECT ADVERTISING
LABELS
FOLDERS
BLOTTERS
POSTERS

INDIRECT ADVERTISING
INVOICES
ENVELOPES
STATEMENTS
LETTERHEADS

THE COLONIST

PRINTING - LITHOGRAPHING - BOOKBINDING - ENGRAVING

1211 Broad Street Phone G 5241

FINANCE - COMMERCE - MARKETS

Domestic Issues at Eastern Exchanges Close Shade Lower

MONTREAL, Nov. 24 (CP).—With United States markets closed for Thanksgiving Day the Montreal Stock Exchange had to choose its own course today and turned downward.

Small losses were scattered across the list after a late rally had erased the declines shown by some of the market leaders.

Turnover of 8,500 shares was a good day, with Wall Street silent. More than half of this total was taken up by three issues, Canadian Pacific, Brazilian and Canada Cement, which had a turnover of about 1,500 shares each.

Canadian Pacific was a firm feature of the day's trading, opening 1-8 higher before moving up to 15 1-2 for a net gain of 1-2, where it closed.

Brazilian held up well under the pressure directed toward it, conceding only 1-8 at 9 3-8. International Nickel recouped its early loss to close unchanged at 9 1-4, while Shawinigan jumped up 1-2 on a last-minute sale to close at 10 3-4 for a net gain of 3-8.

Dominion Bridge was under fire again, declining 1 1-8 to 13 3-8 in light turnover.

Charles Gurd, at 7, and Royal Bank of Canada, at 146, were each a point lower.

Sales totaled 8,503 shares, bonds $19,600.

TORONTO STOCK EXCHANGE

TORONTO, Nov. 24 (CP).—If today's trade on the Toronto Stock Exchange reflected sound financial views on the war debt situation then Wall Street will be in a more cheerful frame of mind when it returns to business tomorrow after the Thanksgiving holiday. Endeavoring to anticipate the New York market's course, interlisted shares were firm or higher on the local market today. Brazilian and Ford "A" were unchanged, C.P.R. was up 3-8 to 15 5-8 and Nickel was off 1-8.

Prices held within a narrow range, with losses predominating at the close. The turnover was 5,374 shares. Outside of Nickel and C.P.R., all the usual leaders had a slight turnover. In the oil group Imperial closed with a gain of 1-8, Supertest was down one point to 13 1-2.

Beverage shares were irregular, Walkers common losing 1-8 to 6 3-4, and Canada Bud 3-8 to 7 1-2.

TORONTO MINING MARKET

TORONTO, Nov. 24 (CP).—Following a quiet morning, trading perked up a little on the Standard Mining Market today and the last half hour added quite a few gains to the day's record. With New York on a holiday, business in the gold stocks slowed sharply, but the closing tone of the whole board was steady.

Lake Shore made the best showing in the gold group with an advance of 50 to 31.75. McIntyre, which has drawn its main support from New York, was quiet, closing unchanged after a moderate show of weakness early in the day.

Noranda and Nickel were quiet, only 300 shares of the former changing hands. Both closed 10 lower, Noranda at 20.15 and Nickel at 9.15. Other base metal shares were inactive and practically unchanged.

Among the cheaper gold stocks Sylvanite was off 4 1-2 to 65 1-2.

The silver shares were firm, Nipissing selling at 1.15 and Castle Trethewey at 18, up a half point.

There was little interest shown in the oil shares, Pen Pete gained a fraction to 5 1-2; Acme 1-2 to 10 1-2.

(Logan & Bryan)

Moss	21
Macassa	20
Sylvanite	67
Siscoe	60
Kirkland	29
Dome	13.05
Eldorado	1.25
Nickel	9.35
Howey	55
Ajax	65
Falconbridge	1.60
Sherritt	41
Sudbury	60
Ventures	67
Amulet	18
Big Mo.	12
Coast Copper	3.50
Hudson Bay	3.92
Hollinger	5.50
Lake Shore	31.75
Mining Corpn.	1.15
McIntyre	33.70
Nipissing	1.13
Noranda	20.10
Pioneer, B.C.	4.67
Premier Gold (asked)	63
Pend Oreille	58
Teck Hughes	3.33
Wright Hargreaves	3.93

Montreal-Toronto Stock Quotations

(Logan & Bryan)
(All Fractions in Eighths)

	Bid
Abitibi Power	35
Bell Telephone	98
B.C. Packing	1-1
Brazil	9-3
B.C. Power "A"	17-2
Can. Car Fdy.	4-8
Can Cement	4-1
Can. Gypsum	3-2
Can. Ind'l. Al. "A"	2-1
C.P.R.	15-3
Cockshutt Plow	4
Cons. M. & S.	64
Dominion Bridge	12-6
Dominion Textile	80
Famous Players	10
General Steel Wares	1
Intl. Nickel	8-1
Lake of Woods	6
Massey-Harris	3
Montreal Power	21-1
Nat. Brewing	15-7
Natl. Steel Car	7-2
Ogilvie	125
Power Corpn.	9-2
Quebec Power	12-3
Shawinigan	10-4
Steel of Can.	16-4
Winnipeg Elec.	3-4
CURBS	
Ass'd Breweries	6-1
B.A. Oil	8
Canada Dredge	12-4
Distillers-Seagram	6
Imperial Oil	8
Imperial Tobacco Can.	8-1
Intl. Petrol	11-4
McColl Frontenac	8
Noranda	30-2
Walker-Good	6-4
UTILITIES	
Intl. Util. "A"	6-3
MISCELLANEOUS	
Canada Gypsum	3-3
Canada Dredge	12-4
Ford of Canada "A"	7

BANKS

	Bid	Asked
Commerce	135	
Montreal	160	190
Nova Scotia		270
Royal	146	..

Canadian Bonds

(Robb, Robertson & Birch)

PROVINCIAL

	East'n Asked Prices
Province of Ontario 5½%, 1947	105¾
Province of Ontario 5%	102½
Province of Ontario 6%, 1947	103¾
Province of Alberta 4½%	86
Province of Alberta 8%, 1947	102¼
Province of Manitoba 6%, 1947	102½
Province of Saskatchewan 4½%	90
Province of Saskatchewan 6%, 1953	96⅛
Province of British Columbia 4½%	90
Province of British Columbia 6%, '47	102¼
PUBLIC UTILITY	
Beauharnois 8%, 1959	34
Bell Telephone 5%	111¼
B.C. Power 5½%, 1960	88
B.C. Power 5%, 1960	79
B.C. Telephone 5%, 1960	94
Calgary Power 5%, 1960	63
C.P.R. 4½%, 1944	83½
C.P.R. 6%, 1942	102¼
Canada Steamships 6%, 1941	35¼
Gatineau Power 8%, 1956	78½
Montreal Power 5%, 1970	104¼
Ontario Power Service 5½%, 1950	79
Power Corporation 4½%, 1952	60
West Kootenay Power 8%, 1956	90
Western Power 5%, 1949	82½
Industrial	
Abitibi Pulp & Paper 5%, 1953	19½
Acadia Sugar 6%, 1946	85½
Alberta Pacific Grain 8%, 1946	82
B. A. Oil 5%, 1948	98½
Dom. Tar & Chemical 9%, 1949	68
Canadian Vickers 6%, 1947	73½
Massey-Harris 5%, 1947	68
Maple Leaf Milling 9½%, 1949	95
United Grain Growers 5%, 1949	75

MORTGAGES

It is a well-known fact that well-placed Mortgages have proved a sound and safe investment.

You may have money earning only 3% or 4%—why not double its earnings? We always have on hand a few very attractive Mortgages yielding a high rate of interest.

Those desirous of increasing their income should consider this class of investment.

Our Mortgage Department is always at your service.

PEMBERTON & SON
Investment Brokers
625 Fort Street Established 1887 Phone G 8121-8124

LATIN AMERICAN BOND QUOTATIONS

(C. L. H. Branson)

	Bid	Asked
Argentine 6%, 1957	36	47
Antioquia 7%, 1945	7½	9
Bolivia 8%, 1947	6¾	7
Bogota 8%, 1945	15⅝	17
Brazil 6½%, 1957	16¼	17
Buenos Aires 6½%, 1961	24	28
Buenos Aires 6½%, 1955	35¼	45
Chile 6%, 1960	6⅝	7⅛
Chile 7%, 1943	7½	10
Costa Rica 7%, 1951	24⅝	37
Chile Mtge. Bank 6%, 1961	..	10¾
Colombia 6%, 1961	36	29¼
Col. Mtge. Bank 7%, 1949	..	20¾
Peru 8%, 1960	5½	6
Peru 7%, 1959	7½	9
Rio de Janerio 6½%, 1953	7	6½
Sao Paulo City 8%, 1952	13	14
Sao Paulo St. 6%, 1968	9	11⅝
Sao Paulo St. 7%, 1940	54¼	55¼
Uruguay 6%, 1960	21½	32⅛
Uruguay 8%, 1946	37	41

Dominion Bonds

(Burns & Wainwright, Ltd.)

			Bid	Asked
Dominion	5½%	1933	100.00	101.00
" "	5½%	1934	100.25	101.50
" "	5½%	1937	106.50	107.75
" "	5%	1937	112.75	114.00
" "	5%	1943	99.75	101.00
" "	4½%	1940	96.00	97.25
" "	4½%	1944	98.00	96.50
" "	4½%	1946	95.00	86.50
" "	4%	1935	98.375	99.15
" "	4%	1952	90.00	81.50
Conv. Loan	4½%	1956	93.25	94.50
" "	4½%	1957	93.25	94.50
" "	4½%	1958	84.00	95.35
" "	4½%	1959	95.00	96.35
C.N.R.	4½%	1951	94.75	96.38
" "	4½%	1954	94.25	95.75
" "	5%	1954	99.25	100.50
" "	4¾%	1958	97.75	99.75
" "	4½%	1956	94.75	96.25
" "	4½%	1957	94.50	96.00
" "	4½%	1968	94.25	95.75
" "	5%	1969	101.25	103.35
" "	5%	1970	100.75	102.75
Nat. Service	5%	1936	100.50	101.50
" "	5%	1941	89.50	100.75

All prices subject to 25c per $100 brokerage either way.

Stocks and Bonds

(A. E. AMES & CO., VICTORIA)

	Bid	Asked
Abitibi P. & P. pfd.	1⅛	1⅜
Beatty Bros. com	7	..
Beatty Bros. pfd.	56	..
Bell Telephone	85	..
Brazilian T. L. & P.	9¼	9⅜
B. A. Oil	6⅛	8¼
B.C. Power "A"	17¼	18
B.C. Power "B"	4½	5¼
Building Products "A"	13	
Canadian Bakeries "A"	1⅜	.
Can. Canners "B"	6	6¼
Can. Cement pfd.		35½
Canadian Pacific	15⅝	15½
Cockshutt Plow	4½	5¼
Can. Smelters	62	65
Cosmos Imp. com.	..	5⅛
Dominion Bridge	13½	14½
Dom. Textile	50	52
Ford of Canada "A"	7	7¼
Frost Steel & Wire pfd.	..	40
Goodyear Tire	72	75
Gypsum, Lime & Alabastine	2¼	3¼
Hinde & Dauch com.	3½	3
Imperial Oil	9	9⅛
Imperial Tobacco	8⅛	9⅜
International Nickel	8⅛	9⅛
International Petroleum	11⅝	11⅞
International Utilities "A"	6¼	..
Lake of the Woods com.	6	9
Massey-Harris com.	2	3½
McColl-Frontenac	..	9½
Montreal Power	21⅛	31¼
Ogilvie Flour	125	..
Page-Hersey Tubes	50	51½
Power Corporation	9⅝	9⅞
Quebec Power	13⅝	14
Riverside "A"	..	10
Service Station "A"	3⅛	3¼
Service Station "A" pfd.	21	..
Shawinigan W. & P.	10¼	10⅝
Steel of Canada com.	16⅝	18
Walkers G. & W.	6⅝	9⅞
Winnipeg Electric com.	3½	3⅜

WHEAT VALUES DROP SLIGHTLY

Prices Slip Fractions at Winnipeg—Trading Narrow and Dull

WINNIPEG, Nov. 24 (CP).—With Chicago closed for Thanksgiving Day, trading on the grain exchange here today proved narrow and dull, and while prices remained firm during most of the morning and some export was reported, values slid off fractionally in the closing minutes to register losses of 1-8 to 1-4.

November closed at 46 3-8, December at 45, May at 48 7-8 and July at 50 1-8.

A little buying was done by seaboard houses, both on the Atlantic and the Pacific, but there was nothing to indicate anything more than a scattered export business, probably totaling something over 600,000 bushels. Liverpool opened firm, but declined fractionally at the close, as did Buenos Aires. Broomhall reported a very small demand for Canadian wheat.

Fair sales of wheat seemed to have been made since the close yesterday, not all of which could be assigned to export interest. There was a suggestion of concentrated support being ready on the dips, but the latter were never at all serious. Country wheat marketings dropped below the 1,000,000-bushel mark yesterday, so that no serious hedging pressure had to be faced.

Only a small aggregate cash wheat business was done as a result of the limited export interest and the quiet futures market, and sales of coarse grains were insignificant, with the possible exception of some oats business worked out of Vancouver.

Wheat—	Open	High	Low	Close
December	45⅛	45¼	45	45
May	49	49⅛	48⅞	49⅞
July	50¼	50⅜	50⅛	50⅛
November	46½	46½	46⅜	46⅜
Oats—				
December	23⅜	33½	22⅜	22⅜
May	24⅝	34⅝	24¼	24¼
November	24	34	23⅞	22⅞
Rye—				
December	38½	29¼	29⅛	29½
November	28¼	.	..	28¼
May	32½	22⅝	32½	32⅝
July	34⅛	34⅛	34	34
Barley—				
May	32¼	32⅝	33	33⅛
November	31	31½	31	31½
December	31⅛	31½	31	31⅛
Flax—				
May	74¼	74⅜	74½	74½
December	69½	69⅞	69½	69⅝
July	74¾	75⅜	74¾	75
November	69½	70⅝	69½	69½

CASH GRAIN

Wheat—1 H. 47; 1 N. 46⅝; 3 N. 45; 3. 43; 4. 41; 5. 36; 8. 34; feed, 30; track, 45; 1 AD, 53, 2. 47, 3. 44; 4. 41.

Oats—2 CW. 23½; 2 CW. 31⅝; extra 1 feed, 31⅝; 1 feed, 20⅞; 3 feed, 30½; rejected, 16⅞; track, 22⅜.

Rye—1 CW, 29; 2 CW. 29; 3 CW. 26; rejected 2 CW, 24; rejected, 33; track, 29⅛.

Barley—2 ROW. 35¼; 6, 25¼; 3 CW. 31½; 4 CW. 29½; 5 CW. 37½; 6 CW, 36¼; track, 31⅛.

Flax—1 NCW. 69½; 3. 65½; 3 CW, 51½; rejected, 51½; track, 69⅝.

Montreal Produce

MONTREAL, Nov. 24 (CP).—Butter was slightly higher, No. 1 being up 1-4 cent at 20 3-4 to 21 1-2 cents a pound.

An easier undertone was experienced by eggs. Carlot or less prices of Ontario or British Columbia fresh extras were quoted at 48 to 50 cents; firsts at 41 to 42 cents; pullets at 39 to 41 cents; seconds at 30 cents. Storage extras, in carlots, were sold at 21 to 22 cents, firsts at 18 to 19 cents, and seconds at 16 to 17 cents a dozen.

Cheese ruled firm at 8 1-2 to 9 cents for Ontario current receipts, 8 to 8 3-4 cents for Quebec current receipts, 10 1-2 cents for Ontario Septembers, and 10 cents a pound for Quebec Septembers.

LONDON MONEY

LONDON, Nov. 24 (AP).—Money, 5-8 per cent. Discount rates: Short bills, 7-8 @ 15-16 per cent; 3-month bills, 15-16 per cent.

Vancouver Wheat

VANCOUVER, Nov. 34.—Futures quotations, bid:

Wheat—	Open	High	Low	Close
November	47⅛	47⅛	47	47
December	47⅜	47⅜	47¼	47¼

Track, 47¼.

Cash	Straight	Tough	Damp
No. 1 Hard	47⅝	45⅜	43⅝
No. 1 Northern	47	45	42
No. 3 Northern	46	43½	41½
No. 3 Northern	44¼	41¼	39¼
No. 4 Wheat	43	40	38
No. 5 Wheat	40½	27½	35½
No. 8 Wheat	39	28	34
Feed	36	33	31

BANK CLEARINGS

WINNIPEG, Nov. 24—Bank clearings for the week ending today, together with figures for the corresponding week of last year, follow:

	1822	1831
Halifax	$ 1,825,220	$ 2,261,396
Saint John	1,273,721	3,099,454
Moncton	651,644	703,482
Sherbrooke	478,450	890,525
Quebec	3,795,838	5,287,967
Ottawa	4,264,704	6,363,013
Montreal	73,678,221	92,059,104
Kingston	472,979	735,424
Peterborough	462,976	681,854
Toronto	74,101,650	85,406,019
Hamilton	3,209,650	4,081,211
Kitchener	784,066	931,689
Brantford	689,023	862,726
London	2,057,362	3,599,401
Chatham	535,119	534,954
Windsor	3,378,059	3,179,278
Sarnia	432,316	471,800
Sudbury	401,982	604,481
Fort William	783,925	749,596
Winnipeg	44,653,077	87,973,686
Brandon	373,655	250,591
Moose Jaw	494,361	626,264
Regina	3,401,953	3,883,932
Saskatoon	1,393,176	1,899,849
Prince Albert	284,869	339,026
Edmonton	2,194,378	4,237,971
Calgary	5,939,080	7,392,435
Medicine Hat	201,700	210,003
Lethbridge	237,459	234,903
New Westminster	264,027	498,347
Vancouver	12,039,399	14,623,026
Victoria	1,187,858	1,552,538

Liverpool Wheat

LIVERPOOL, Nov. 24 (CP).—Wheat quotations supplied by Broomhall today, all prices c.i.f. Liverpool:

	Today	Y'day
No. 1 Man. Northern, Vancouver, November	61⅞	62
No. 2 Man. Northern, Atlantic, November	60⅝	60⅝
No. 2 Man Northern, Vancouver, November	60	60⅝
No. 3 Man. Northern, Vancouver, November	59⅝	60
Argentina (Baril. 64 lbs.), January-February	58⅝	59¼
Argentine (Rosafe. 64 lbs.), November	56¼	59⅞
Australian, January-February	59⅝	59¼

Note—Above quotations have been reconverted into Canadian funds from their values in sterling at $3.77, today's approximate exchange between banks.

CANADIAN DOLLAR AND POUND RATES

MONTREAL, Nov. 24 (CP).—United States funds soared in Montreal today, while New York money markets were closed for Thanksgiving Day. The dollar rose to a new high for the present movement, touching 16 1-2 per cent premium at noon before receding to 16 1-8 premium at the close. Sterling remained stationary at $3.77.

MINING STOCKS LITTLE CHANGED

Losses and Gains About Even at Vancouver—Bralorne Continues to Advance

VANCOUVER, Nov. 24 (CP).—Trading was light on the Vancouver Stock Exchange today, with the trend mixed. At the close, losses and gains were about even. Price changes were to fractions with one exception.

Bralorne continued its steady rise of the past few days, selling up 3 points. The issue eased at the close to 67, a net advance of 1. Reno was 1-2 higher at 59, while Premier, after selling at 60, closed unchanged at 59.

Bridge River slid off 1-2 to 4, as did A.P. Consolidated at 7.

In the interlisted group, Coast Breweries eased 1-2 to 7.50. Noranda at 20.00 and Royalite at 8.00, were unchanged at the close after trading at 20.05 and 8.10, respectively.

MORNING SALES

Oils

A.P. Consolidated—900 at .08.
C. & E.—200 at .36
Eastcrest—100 at .06.
Home—40 at .30.
Royalite—30 at 6 10.

Mines

Bridge River—1,000 at .04¼; 1,000 at .04½.
National Silver—30,000 at .01½.
Pioneer—100 at 4 60.
Premier Gold—550 at .60.
Pend Oreille—40 at .60.
Noranda—100 at 30.05.

Industrials

Coast Breweries—75 at 6.00.

AFTERNOON SALES

Listed Oils

Amalgamated—1,000 at .03.
Sterling Pacific—1,000 at .10.
Vanalta—200 at .05.

Unlisted Oils

Mayland—100 at .18.

Listed Mines

Bralorne—500 at .70.
Bralorne Fractions—4-6 at .66.
Bridge River Con.—2,000 at .04¼.
Georgia River—10,000 at .02⅝.
Pioneer—100 at 4 60.
Reno Gold—100 at 4 60.

CURB EXCHANGE

Calmont—150 at .04½.

CITY BANK CLEARINGS

Bank clearings in Victoria for the week ending yesterday totaled $1,197,958, compared with $1,553,536 for the corresponding week of last year.

LONDON SILVER

LONDON, Nov. 24.—Bar silver, firm; 1-16 higher at 18 3-16.

Retail Market

Vegetables—Greens

Lettuce		.05
Cauliflowers, each	.15, .20 and	.25
Spinach, per lb.		.08
Cabbage, per lb.		.02
Celery, each		.10
And 3 for		.10
Root Vegetables		
Carrots, 3 bunches for		.05
Turnips, per lb.		.02
Beets		.03
Onions, per lb.	.02 and	.03
Potatoes, per lb.	.01 and	.02
Fruits		
Oranges, Australian	.29 to	.60
Oranges, California	.17 to	.75
Apples, Gravensteins, 6 lbs. for		.35
Apples, McIntosh Reds, 6 lbs.		.25
Apples, Jonathans, 5 lbs.		.25
Apples, Delicious, 3 lbs.		.25
Bananas, per doz.	.35 to	.60
Lemons, per doz.	.35 to	.75
Grapefruit, each		.05
And 3 for		.25
Pears, per doz.	.20 to	.80
Grapes, per lb.	.15 and	.20
Local Fruits		
Apples, each	.02 to	.05
Tomatoes, hothouse, per lb.		.10
Tomatoes, outside, lb.	.03, .04 and	.05
Cucumbers, each	.05 to	.10
Strawberries		.10
Cheese		
Spring Lamb—		
Legs		.28
English Stilton, lb.		.85
Imported Roquefort, lb.		.65
Finest Ontario Mild, lb.		.20
Gorgonzola, lb		.60
Swiss Gruyere, in portions, box		.40
Finest Ontario, Matured, lb.		.48
Edam Dutch Cheese, lb.		.42
Gouda Cheese, lb		.48
Flour, pastry 49's		1.98
Flour, all standard brands, 49's		1.40
Eagle Brand Camembert, lb.		.65
Circle Brand Breakfast Cheese		.40
Kraft, lb.		.30
Goldenloaf		.30
Fish		
Local Halibut, lb.		.18
Fresh Oolichans		.10
White Salmon, lb.		.10
Soles, 3 lbs		.25
Red Salmon, lb		.18
Kippered Salmon, lb.		.18
Local Cured Black Cod		.25
Large Eastern Kippers, each		.10
Skate		.10
Smoked Red Salmon		.15
Smoked Oolichans, lb.		.18
English Kippers, pair		.25
Local Kippers		.15
3 for		.28
Fresh Cod		.10
Fresh Smelts		15
Ladysmith Oysters, half pint		.25
Crab	19 to	.29
Dairy Produce and Eggs		
Eggs—		
Fresh Extras, doz.		.55
Firsts, doz.		45
Butter		
Brookfield, lb		.30
Shamrock, lb		.20
Cowichan Creamery, lb.		.35
Handypats, lb		.33
Saltspring Island, lb		.25
Our Own Brand, lb.		.30
Comox, lb.		.35
Hams and Bacon		
Ham, lb.	.20 to	.25
Bacon, lb	.19 to	.35
Fresh Meats		
Pork—		
Trimmed Loins, lb.		.30
Shoulder Roasts, lb.	.12½ and	.10
Legs, lb.		.19
Side Pork, lb.	.12½ to	.19
Pork Sausage, lb.	.15 to	.20
Loin		.20
Shoulder, lb.		.19
Lamb Stew, lb		.12½
Yearling Lamb—		
Legs		.22
Loin		.25
Shoulder		.12
Racks		.20
Stew		.10
No. 1 Beef—		
Sirloin Steak, lb.		.30
Sirloin Roast, lb.	.28 to	.30
Round Steak, lb.	.22,	.25
Pot Roasts, lb.	.10 to	.18
Rump Roasts, lb.	.22 to	.25
Shoulder Steaks, lb.		.18
Prime Ribs, lb.		.22
Briskets	.06 to	.10
Nuts		
Walnuts, lb.	.30 to	.40
Pecans, lb.		.40
Mixed, lb.	.25 and	.35
Roasted Peanuts, lb		.15
Soft Shell Almonds, lb		.40
New Chestnuts, Japan, lb.		.30
New Brazil, lb.		.25

RAILWAY REVENUES

MONTREAL, Nov. 24 (CP).—Gross earnings of the Canadian Pacific Railway for the week ended November 21, 1932, were $2,464,000, according to an official statement. This was a decrease of $658,000 from the figure of $3,122,000 for the corresponding week last year.

MONTREAL, Nov. 24 (CP).—Gross revenues of the Canadian National Railways for the week ending November 21, were $2,709,127 as compared with $3,937,178 for the corresponding period in 1931, a decrease of $1,228,051.

London Stocks

LONDON, Nov. 24 (AP).—Closing quotations: Brazilian Traction, $12 1-2; Canadian Pacific, $20 7-8; Hydro-Electric, $9 3-8; Int. Hold. & Inv. Co., $1 5-8; International Nickel, $12 1-4; British American Tobacco, £5; Distillers, 54s; Ford, Ltd., 21s 6d; Hudson's Bay, 18s 6d; Imperial Chemical, 24s 1 1-2d; Imperial Tobacco, 94s 3d; Shell T. & T., $2 3-8; Vickers, 6s 7 1-2d; British 5 per cent war loan, 1947, unassented, £102 3-8; British 5 per cent war loan, assented, £97; British 5 per cent war loan, assented, £97 5-8; British 4 1-2 per cent war loan, £99 7-8; British 4 per cent, 1960-90, £105 5-8.

POOL ELEVATORS BUSINESS GAINS

Annual Report Shows Increase in Reserves of Alberta Grain System

CALGARY, Nov. 24 (CP).—Increase of grain handlings during the 1931-32 crop year and increase of reserves by $357,738.63 as a result of the year's elevator operations were reported to the annual meeting of the Alberta Wheat Pool here, today, by R. D. Purdy, general manager.

Net operating earnings of the elevator system amounted to $1,123,282.40, the report declared. From this total $222,891.73 was deducted, being payment to the Alberta Government in connection with the 1929 pool overpayment. A further deduction of $524,652.04 was allowed for the full depreciation on elevator properties. The balance, $357,738.63, was carried forward to the reserve account.

Total wheat handlings for the 1931-32 season at country elevators was 41,591,781 bushels compared with 36,532,841 bushels in the previous year. Country elevators operated by the pool numbered 438.

Toronto Produce

TORONTO, Nov. 24 (CP).—The following quotations on produce, delivered at Toronto, were supplied by the United Farmers' Co-operative Co. today:

Eggs—Extras, 42 cents; firsts, 37 cents; seconds (cracked), 20 cents; pullet extras, 31 cents.

Cream—No. 1, f.o.b. and off truck, 20 cents a pound.

Butter—No. 1, solids, 20 3-4 cents a pound.

Potatoes—Per bag, 35 cents.

Expert beef cattle are not selling.

Metal Markets

LONDON, Nov. 24 (AP).—Copper: Standard, spot, £31 15s; futures, £32 2s 6d. Electrolytic: Spot, £36 5s; futures, £37 5s.

Tin—Spot, £152 2s 6d; futures, £153 7s 6d.

Lead—Spot, £11 12s 6d; futures, £12.

Zinc—Spot, £15; futures, £15 5s.

LONDON METAL

LONDON, Nov. 24 (AP).—Copper, standard, spot £31 15s, futures £32 2s 6d; electrolytic, spot £36 5s, futures £37 5s. Tin, spot £152 2s 6d, futures £153 7s 6d. Lead, spot £11 12s 6d, futures £12. Zinc, spot £15, futures £15 5s.

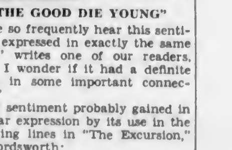

"THE GOOD DIE YOUNG"

"We so frequently hear this sentiment expressed in exactly the same form," writes one of our readers, "that I wonder if it had a definite origin in some important connection?"

The sentiment probably gained in popular expression by its use in the following lines in "The Excursion," by Wordsworth:

"The good die first.
And they whose hearts are dry as
Summer dust
Burn to the socket."

And Byron, in "Childe Harold," said, memorably, "Heaven gives its favorites early death."

For its origin, however, we must go to the Roman dramatist, Plautus, who lived from 254 to 184 B.C., approximately, and whose early forms undeniably influenced the subsequent development of the drama. It is in his "Bacchides," in the seventh scene of the fourth act, that we first find, "He whom the gods favor dies in youth."

(Copy't, 1932, Bell Syndicate, Inc.)

She entered the police station in a great state of agitation, and demanded to see the officer in charge.

"Yes, madam," asked the individual politely, when he arrived in the room, "What can I do for you?"

"Have the river dragged," she answered. "My husband has been constantly threatening to drown himself, and now he's been missing for two whole days."

"Is there any peculiarity about him by which we can identify him?" asked the officer.

For several moments the woman was absorbed in thought, a perplexed frown on her brow. Then her face brightened.

"Oh, yes," she explained, "he's stone deaf!"

HAVE NO REPLY TO QUESTIONS

New York Brokers Forsee New Set of Leaders in Next Boom

By BERNARD S. O'HARA
Associated Financial Writer.

NEW YORK, Nov. 24 (AP).—Brokers are a bit harried at times by the persistent queries of clients who want to know when the next major rise in stocks will occur and what groups will be the leaders of the movement.

Having made some pretty poor guesses on the market's course over the last two years, many of the brokers thus approached are likely to make a humble confession the clients are as well qualified as they are to forecast the market's future.

As for the selection of the favored groups in the next major rise, almost any broker will insist that it is about as haradous a business as picking the winning horse in an overcrowded field. The stock list now embraces more than thirty-five separate groups, representing directly or indirectly virtually every important industry in the United States.

EXPECT NEW LEADERS

There is an undercurrent of belief in brokerage circles that a new set of leaders will set the pace in the next bull market, though no one seems to have a definite idea of what industry or industries the securities will cover. One reason for the general unwillingness to indulge in expansive guessing is that most industries which contributed the leaders in the bull markets of the last fifteen years are feeling new competitive conditions which may stand as a barrier against the recovery of their former earning power, even under a sharp uplift in business.

The 1924-29 bull market will be remembered for its widely diversified and rotating leadership which gave a place of prominence to various issues for the greater or less period. From their observations, however, brokers feel that many of the leaders which held the stage from 1924 to 1929, may play a subordinate role in the next period of rising prices.

OPINION IS QUALIFIED

This opinion is qualified to this extent: that certain companies in every group have been favored by their ability to make the necessary adjustments to the changed economic conditions without impairment of their resources.

Radio Programmes

Summary of Schedule of Victoria and Other Pacific Coast Stations

Leopold Stokowski and his Philadelphia Symphony Orchestra will be heard this afternoon at 12:30 o'clock in the regular broadcast over the Columbia network. The programme will continue until 2 o'clock and will be carried by KSL, Salt Lake City.

CJOR, Vancouver (1210 keys)

8:15 p.m.—Big Brother Bill.
5:45 p.m.—Musical Programme.
6:30 p.m.—News Flashes.
6:45 p.m.—Musical Programme.
7:30 p.m.—Art Hallman.
7:45 p.m.—Studio Programme.
9:00 p.m.—George Aylett.
10:00 p.m.—Slumber Half Hour.
13:00 m't.—Graveyard Watch.

CKW, Vancouver (730 keys)

4:30 p.m.—Recordings.
5:00 p.m.—Radio Entertainers' Club.
5:20 p.m.—Announcements and Music.
5:45 p.m.—Aylmer Special.
8:00 p.m.—Dream Girl.
8:15 p.m.—Studio Programme.
7:00 p.m.—Novelty Orchestra.
7:30 p.m.—Financial Talk.
7:35 p.m.—Ernest J. Colton, baritone.
6:00 p.m.—British-Israel Lecture.
9:00 p.m.—Great Britain Today.
9:15 p.m.—"Big Chief Vancouver."
9:30 p.m.—Studio Programme.
10:00 p.m.—Harmony Vagabonds.
10:15 p.m.—Organ of Romance.

CNRV, Vancouver (1030 keys)

6:00 p.m.—Popular Recordings.
6:20 p.m.—Dinner Music.
6:45 p.m.—University of Alberta Series.
7:30 p.m.—News Herald.
7:45 p.m.—Varied Programme.
6:16 p.m.—University of British Columbia. Speaker, Mrs. J. W. deB. Farris, of the University Senate. Subject, "Vancouver and the University."
8:30 p.m.—News.
8:50 p.m.—Neilson Chocolate Hour.
9:30 p.m.—Piano Recital, Alfredo Meunier.

9:30 p.m.—Commodore Dance Orchestra.
10:00 p.m.—Snowball Frolic.

KGO NETWORK (KGO-KHQ-KOMO-KFI-KGW)

9:15 a.m.—Lady Bugs, piano duo.
9:30 a.m.—The Buckaroos.
9:45 a.m.—Arion Trio.
10:30 a.m.—Woman's Magazine of the Air.
11:20 a.m.—Borden Programme.
11:45 a.m.—Organ Concert.
13:00 noon—Barbara Dale's Matinee.
12:15 p.m.—Western Farm and Home Hour
1:00 p.m.—May We Present.
1:15 p.m.—Kaltenmeyer's Kindergarten.
1:45 p.m.—Concert Artists.
2:15 p.m.—Dromedary Caravan.
3:30 p.m.—Ol' Pappy.
3:45 p.m.—Concert Echoes.
3:00 p.m.—Melody Mixers.
3:45 p.m.—Fay Fraser's Studio Party.
4:00 p.m.—Royal Vagabonds.
4:30 p.m.—Soloists from New York.
4:45 p.m.—News Service of the Air.
4:45 p.m.—Little Orphan Annie (KOA).
5:00 p.m.—Cosmopolitans, dir. Rex Dunn
5:30 p.m.—Little Orphan Annie.
5:45 p.m.—Wheatenaville.
6:00 p.m.—The First Nighter.
6:30 p.m.—Armour Programme.
7:00 p.m.—A. Jolson.
7:30 p.m.—Floyd Gibbons.
7:45 p.m.—Lanny Ross.
8:00 p.m.—Amos 'n' Andy.
8:15 p.m.—Billy Jones and Ernie Hare.
8:30 p.m.—Gillmore Circus Band.
8:15 p.m.—Howard Thurston.
9:30 p.m.—Novelettes.
10:00 p.m.—News Flashes.
10:15 p.m.—Dance Music.
11:35 p.m.—Dollo Sargent, organist.

KPO NETWORK (KPO-KGA-KJR-KEX)

10:00 a.m.—Mardi Gras.
10:30 a.m.—Musical Sketches.
11:00 a.m.—Magic of Speech.
11:30 a.m.—Syncopaters.
11:45 p.m.—Concert Petite.
12:00 noon—Organ Concert.
13:45 p.m.—Commonwealth Club.
1:30 p.m.—Rhythm Vendors.
3:00 p.m.—Kenneth Spencer, basso.
2:15 p.m.—Metropolitans.
3:00 p.m.—Waldorf-Astoria Orchestra.
3:30 p.m.—Al Bernard.
3:45 p.m.—Dance Masters.
4:00 p.m.—Stringwood Ensemble.
5:00 p.m.—Bouquet of Melodies.
5:45 p.m.—Cosmopolitans.
8:15 p.m.—Manhattan Serenaders.
6:45 p.m.—Cecil and Sally (KPO).
7:00 p.m.—Mona Lowe, Blues Singer.
7:15 p.m.—Tarzan of the Apes (KPO).
7:30 p.m.—Musical Highlights.
9:00 p.m.—NBC Football Rally.
8:00 p.m.—The Goldbergs.
8:15 p.m.—Fantasy.
8:30 p.m.—Vincent Lopez' Orchestra.
10:00 p.m.—Star Books.
11:00 p.m.—Organ Concert.
11:30 p.m.—Tom Gerun's Orchestra.

COLUMBIA NETWORK (KOL-KVI-KOIN-KSL-KFRC)

9:30 a.m.—Columbia Oriental Revue.
10:00 a.m.—George Hall's Orchestra.
10:30 a.m.—Atlantic City Musicale.
11:00 a.m.—Fred Berren's Orchestra.
11:30 a.m.—Do Re Mi, female trio.
11:45 a.m.—Elizabeth Barthell, songs.
12:00 noon—Columbia Salon Orchestra.
12:45 p.m.—Alexander Semmler.
1:00 p.m.—The Grab Bag.
1:30 p.m.—U.S. Army Band Concert.
3:00 p.m.—Midland Broadcaster (KSL).
3:30 p.m.—Between the Bookends (KSL).
3:00 p.m.—Irene Beasley (KSL).
3:15 p.m.—Harold Stern's Orchestra (KSL).
4:30 p.m.—The Norsemen.
4:45 p.m.—William Vincent Hall.
5:00 p.m.—Edwin C. Hill (KSL).
5:00 p.m.—H-O Rangers.
5:15 p.m.—Henry Busse's Orchestra.
5:30 p.m.—March of Time.
6:00 p.m.—All-America Football Show.
6:30 p.m.—Ben Pollack's Orchestra.
7:00 p.m.—Music That Satisfies.
7:15 p.m.—"Easy Aces."
7:45 p.m.—"Myrt and Marge."
8:00 p.m.—Columbia Symphony Orchestra.
8:20 p.m.—Guy Lombardo's Orchestra.
8:00 p.m.—Ozzie Nelson's Orchestra.
9:30 p.m.—Bernie Cummin's Orchestra.
9:45 p.m.—Hal Kemp's Orchestra.

Thirteen years after the winning of the war to make the world safe and solvent, the command is: "Present Alms!"

LOGAN & BRYAN
BROKERS
STOCKS—BONDS—GRAIN, ETC.
Members New York Stock Exchange and Other Leading Exchanges in Canada and United States
PRIVATE WIRES ATLANTIC TO PACIFIC
Connecting With Important Intermediate Points in Both Countries
Canadian Branches: Victoria, Vancouver, Winnipeg, Toronto, Montreal, Quebec
VICTORIA OFFICE: 1124 Government St. Telephone Empire 1101

A. E. AMES & CO.
LIMITED
Established 1889
INVESTMENT SECURITIES
Montreal New York Toronto Vancouver London, England
301-915 Belmont House VICTORIA Telephone E 4171

WE OFFER:
City of Victoria 5½% Bonds, Due 1941
Price: 98.33 and Accrued Interest. Yielding 5.75%
BURNS & WAINWRIGHT, LTD.
We Write All Classes of Insurance
415-6-7 Central Bldg. Victoria, B.C. Phones G 8157-8

WE OFFER—
$1,000 OAK BAY 5½% BOND, DUE OCTOBER 15, 1943
At a Price of $100
Pemberton & Son (Vancouver) Ltd.
1914 Broad Street Garden 6127

DIVIDEND SHARES
Participation in 37 Dividend-Paying Companies—Information on Request
ROBB, ROBERTSON & BIRCH, LTD.
622 View Street, Central Building HUGH ALLAN, Manager Phone E 9021

COMPANY ROSTER LIGHT THIS WEEK

Five New Concerns and Several Societies Listed in British Columbia Incorporations

Only a light list of new companies were incorporated at the Legislative Buildings this week, including several societies and co-operative associations. The list is as follows:

Clark's Hygienic Dairy, Ltd., $50,000, Vancouver.

Hoi Ming Gwok Society, under Societies Act, to engage in benevolent work on behalf of destitute Chinese of Vancouver.

Kerrisdale Jersey Products, Ltd., $10,000, Vancouver.

Pacific Co-operative Union, under Co-operative Associations Act, Hatzic.

Pacific Trading & Transport Co., Ltd., $10,000, Vancouver.

Superior Cash Stores, Ltd., $10,000, Vancouver.

Western Arctic Transportation Co., Ltd., $10,000, Vancouver.

Yale-Cariboo Musical Festival Association, under Societies Act, Kamloops.

No extraprovincial concerns were listed.

HAMBONE'S MEDITATIONS
By J. P. Alley

Copyright, 1932, by The Bell Syndicate, Inc.

TOONERVILLE FOLKS

NAPOLEON AND UNCLE ELBY

By Clifford McBride

POP

The Logical Comeback

By J. Millar Watt

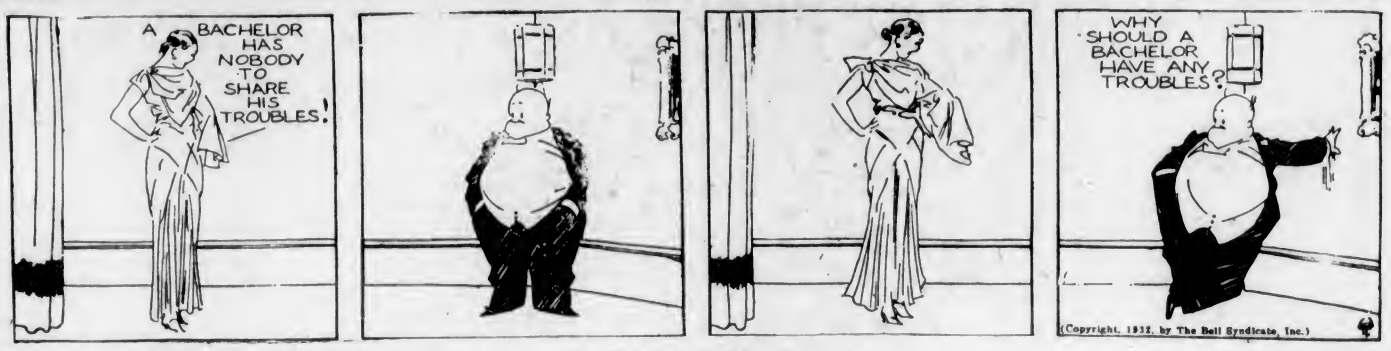

TILLIE THE TOILER

Fighting Blood

By Westover

DIXIE DUGAN

Unanimous!

By J. P. McEvoy and J. H. Striebel

POLLY AND HER PALS

White or Dark Meat?

By Cliff Sterrett

S'MATTER POP

A Protest

By C. M. Payne

KRAZY KAT

By Herriman

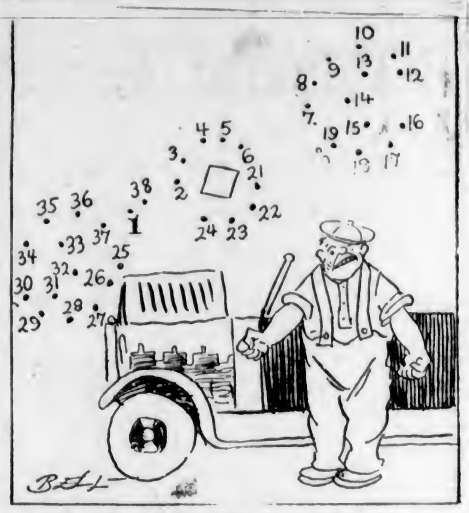

THE DOT CARTOONIST, BY GEORGE BELL

Otto Ture's car stopped sudden in the Ozarks. He found the trouble, which was a very small thing, but he had to walk 163 miles because he discovered he hadn't a . . . (Kindly draw straight lines between the numbers.)

NEXT, PLEASE!

Workless (to Mr. MacDonald)—Couldn't you take me now, Mac! I've been waiting a long time.

—News of the World.

Magistrate—You've committed six burglaries in a week.

Culprit—That's right. If everyone worked as 'ard as I do we'd soon be on the road to prosperity.

—The Humorist, London.

"I say, are you sure you haven't undercharged him? He's got money left for a taxi."

—The Passing Show, London.

Reorganization Of Admiral Line Effective Soon

SAN FRANCISCO, Nov. 24.—Reorganization of the Pacific Steamship Company (the Admiral Line) as the Pacific Steamship Lines, Inc., will be effected by January 1, officials of the company said here today.

The delay, the officials said, was due to the requirement that the sale of the assets of the Pacific Steamship Company be advertised for six weeks.

The technicality will not interfere with the consummation of the deal, they explained, because at the end of the specified time the assets will be transferred to the newly-organized company.

"Run upstairs and wash your face, darling. I think grandma wants to take you driving with her."

"Hadn't we better find out for certain, Mummie?"

STATION L-O-V-E

BY CRAIG CARROLL

CHAPTER XXVI

"How can Dick think I said anything about him?" Judy demanded of Elsie.

"The word's out that it was a girl talking that tipped it off. A girl who didn't really go to anybody direct. Just passed on hints, here and there, as if she didn't mean to," Elsie said.

"Lona Burdette!"

"Sure. But who's going to prove it?"

"But Lona said she'd get even. She said she'd make trouble. Everybody knows about her, Elsie. She's always making trouble for somebody. She wanted that job herself."

"Sure. And what's that going to do?"

"Why—" Judy was conscious of a great helplessness. Telling the truth had always been the answer, but now the answer was wrong. You can't tell the truth to people who won't listen.

"You should have told Dick in the first place," Elsie said, after a pause. "You should have let him know."

"I know. I know, Elsie. I wanted to. But he was so proud because he got the job for me. I didn't want to hurt him. I didn't want him to think it was a trick that did it. I wanted him to go on feeling proud."

"And so he got hurt worse than ever."

There was no answer. Dick Mason, depending on Judy Allison, deeply in love with her, eager to help, felt now that she had tricked him, if not intentionally, still cruelly. That she had lost his job for him, made him sound dishonest—he who was proud of his honesty as of nothing else. That people would whisper about him, that he might not find another job.

• • •

The door bell rang.

"That's Billy, I can tell!"

Elsie jumped up, pushed hard on her hair, tried to twist it up into some sort of smoothness, gave up, shrugged her shoulders with comical resignation, disappeared.

And in a moment Judy heard her calling. "Judy! It's Billy, all right. Come down! Hurry!"

Judy had an insane desire to shout, "No," to refuse to face what she knew was inevitable. Must she listen to any more? Must she hear still more completely what she had done to Dick Mason?"

Yes. She must. People like her didn't run away from the results of their own mistakes. They faced it out. So she squared her shoulders and went to hear what Billy Townsend had to say. Which was little.

He was the same shock-haired, unbeautiful radio man she remembered. But with a difference. Oddly, it took a long time for Judy to realize the difference. The gold teeth did not show. The wide mouth was not smiling. Grimness sat uncomfortably on a face that was meant to grin, but there was no grin on Billy Townsend's face now.

"Hello," he said curtly.

Then he turned back to Elsie. "It's all off, Elsie. I'm one of the army."

"You lost your job, too?"

"Yes."

"But didn't you explain—"

"Hah! Explain?" He laughed. "Explain what? When they won't listen it doesn't do any good to talk. I'm bounced. I'm through. I'm

"'When They Won't Listen, It Doesn't Do Any Good to Talk.'"

out on my ear. I'm a crooked operator and there's no jobs for crooked operators. Or for crooked announcers."

"That's not so!" Judy said sharply. "Dick—Dick isn't—"

"Oh, he isn't, eh? But everybody says he is. And that's the same thing."

"It isn't. Because I'm to blame. Even if I didn't know what was happening until afterward. And I'm going down right now and tell the people in charge exactly what did happen."

"Go ahead," Billy said. "And see what it gets you."

• • •

"Judy! Elsie called. But Judy did not answer. She was already out of the house.

A taxicab. She told the driver where to go, she said, "Hurry! Hurry!" She sat back in the cab, eyes closed, breath coming hard. And the taxicab bounced, stalled, waited interminably for red lights to change.

The car stopped in front of the building, and Judy, blindly tugging bills from her pocketbook, gave the driver a bill that made him start, gulp.

She said to the superior young woman at the desk, "I want to see the manager."

"What manager?"

"Whoever's in charge of the announcers."

"He's not in. Gone for the day."

"Then I want to see whoever's over everybody else."

"He's gone, too. It's Sunday, you know."

"Then I've got to go to his home to see him. What's his address?"

"We don't give out home addresses."

"But—"

"Sorry. Can't help you about that. You're sure you don't want to see somebody else?"

"Who?"

"Mr. Mason, maybe?" The girl smiled shyly.

"Mr. Mason! He's here? Why—"

"Yes. Over there in the announcers' room. He's just getting ready to leave. Wait. I'll have a page call for him. Walter, ask Mr. Mason to come in for a moment. Miss— What is the name, please?"

"Allison. Judy Allison. And tell him it's important. Very important, please!"

"Yes'm."

• • •

The boy disappeared and Judy waited. The minutes dragged.

The boy reappeared. "Sorry, miss. He said he's got to catch a train. Got no time to talk. Told me to give you this."

He extended a folded bit of paper. And, oblivious to grinning page boy and amused attendant, Judy read what Dick Mason had written. Which was this much only:

"There's nothing for you or me to say. I don't blame you. After all, it's your job to get ahead as fast and as far as you can. Nobody else matters. So let's not talk about it. Good bye."

Judy let the paper fall from her trembling fingers. Then slowly she picked it up again, carefully folded it, put it in her handbag. It was the first note Dick Mason had ever written to her. She was very sure that it was also the last.

• • •

She found Elsie waiting, alone.

"Billy's gone," said Elsie. "Dick called up, and Billy said he'd meet him somewhere. Wouldn't tell me where they're going. Out of town, I guess. Something about Cleveland, maybe. I know Billy and Dick had an offer down there, and he thought he could get on, too. Not as good as here maybe. But he's got to have a job. Billy's got money saved up and he said he'd stake Dick to some, but from what I heard I guess Dick wouldn't take it. Only they're both gone."

Gone. Gone where? Gone forever. Of course. Of course, Judy Allison. The man you love—and you know it, now—the man you love is gone, believing you lied to him, believing you were so small, so petty, so infinitely selfish, that you could sacrifice him for the sake of a job at a hundred dollars a week. Believing you let him be the scapegoat for what was done for you by another man, by his enemy, by Elton Day. Believing you let him suffer, because you cared more about his enemy than about him, in spite of what you said with words and with your eyes, in spite of what he had told you. Believing everything but the truth.

"Elsie, he was right."

"Who was right?"

"Dick. I didn't tell him the truth. He had a right to know. He trusted me. And I knew what Elton Day did. And didn't say anything to Dick about it. Didn't have courage enough to tell him. Kept lying to myself. Putting it off. Just because—oh, I don't know why. I don't know why at all. But Dick was right."

"Of course he was."

• • •

Somehow, Judy wished Elsie hadn't said that. It's all right to abase yourself, to load blame and reproach on your own shoulders; it's not so pleasant when you have only one friend left to hear that friend agreeing with you in your abasement. Then she caught herself and she hated herself for the thought. She deserved whatever Elsie or Dick or Billy Townsend thought or said. Not because she'd meant to do any harm, but because her very simplicity, her lack of cleverness and directness and courage, had caused trouble.

"Elsie, isn't there any way to reach Dick?"

"Not that I know of. Except—"

"Except what?" Judy demanded anxiously.

"Well, I told Billy the absolute truth. He didn't believe me, at first, but I made him believe me before I got through. I'm no woman to be talked down, Judy. I made him listen even if he didn't want to. And he promised me he'd try to tell Dick just what you and I said.

"Only I don't know if Dick will listen. Men! Dick's in love with you. First time he's ever been in love in his life. He's just a kid about you. And when a kid thinks he's been lied to the first time he's ever been in love, well, it takes him a long time to get over it. Sometimes he never does get over it. I've heard of more than one man spending his whole life being alone just because somebody lied to him once, or hurt his feelings, or made him feel he'd been cheated. It happens like that, you know."

It happens like that. When you would sooner die than hurt somebody, you hurt that person terribly without even knowing what you are doing.

(To Be Continued)

Mrs. Anna: I need a girl who knows her place, is never out nights and can be depended on to stay.

Applicant: That's not me, mum; but I know just such a one, she's my cousin Emeline.

Mrs. Anna: Where can I see her?

Applicant: Nowhere, mum; she was buried last Tuesday

Skin Covered With Eczema--Now Clear and Healthy

Marvellous Healing by Well Known Remedy

There is nothing so simple in its origin and afterwards so difficult to get rid of as skin disease. On the first sign of irritation, roughness, or eruption, anoint the place with Zam-Buk. This herbal ointment will speedily banish all trouble.

When the skin is already aflame with eczema, or poisoned or ulcerated, Zam-Buk is the one external application powerful enough to get to the root of the disease. It quickly replaces unhealthy tissue by new clear skin. You will be astounded at the quick soothing and healing of Zam-Buk.

MEDICAL TREATMENT BRINGS NO RELIEF

"My daughter's face and neck were covered with a mass of sores, which our doctor diagnosed as eczema. He prescribed treatment which we tried for two months without relief. The poor child's face had to be swathed in bandages and she was confined to the house. I was about to call in a skin specialist, when I heard how Zam-Buk had healed many sufferers from this dread disease, so I purchased a box of ointment and tablet of soap. After a few days treatment there was a great improvement; day by day the sores disappeared and within a month my daughter's face was entirely cleared of any sign of the terrible disease, without a single scar. I can't say too much of the wonderful healing power of Zam-Buk."—Mrs. H. A., Toronto, Ont.

IF YOU have a sore inflamed or blotchy skin, or suffer from salt rheum, scalp troubles, poisoned wounds, or piles, you will find Zam-Buk quickly soothing and healing. It is also a marvellous first-aid for cuts, burns, etc. Zam-Buk Ointment 50c. box, Zam-Buk Medicinal Soap 25c. cake.

JUST "OIL" WON'T DO—these cold days

You wouldn't risk a frozen radiator by driving without anti-freeze. Play safe with your engine too.

Don't gamble with "any old oil". Re-fill with Mobiloil Arctic and be safe.

Have that sluggish summer oil Drained out today. *Winterproof* your engine with Mobiloil Arctic. Enjoy easy starting, satisfying Winter operation and genuine economy.

winterproof
your car now with
Mobiloil Arctic

SAVE MONEY

Largest Selling Winter Oil in the World

Sale of Linens Today and Saturday

For Chilly Winter Weather

Knitted SUITS

In Smarter Models

Greater Values at This Season's Lower Prices

Knitted Suits of silk and wool, some in fancy knitted effect. The coat is on slightly fitted lines, with notch collar and belt, the pullover sleeveless or with short sleeves. The skirt of neat fittnig design. Sizes 16 to 42. Shades brown, black, blue, green, tile.

$6.95

Three-Piece Knitted Suits, plain or "bramble" mixtures. The coat in cardigan or belted style; lacy pullover with plain or jabot front. Shades are brown, wine, fawn, black and navy. Sizes 36 to 44 ..... **$12.90**

—Mantle Dept., 1st Floor

600 Pairs Heavy Service-Weight Silk Hose

Regular Values to $1.65. On Sale, Per Pair **89c**

Substandards of a well-known make, these are full-fashioned with slendo heels, and beautiful quality service-weight silk to picot top. Shades are brown, fawn, illusion and gunmetal. Sizes 8½ to 10½. A pair ..... **89¢**

—Hosiery, Main Floor

Special Values Today in

Tiny Tots' Togs

Travelers' Samples of Jersey Cloth Dresses and Boys' Two-Piece Suits, in sizes 1, 2 and 3 years. Special at **$1.50**

Pullover Gaiters in white, saxe, sand and navy. Sizes 2 and 3 years. A pair **$1.35**

Infants' Bearcloth Coats in white only. Sizes 1, 2 and 3 years. Special selling, each **$3.50**

—Babywear, 1st Floor

Girls' School Frocks

Good Qualities—Low Prices

Jersey Cloth, Tweed and Wool Crepe Dresses in smart tailored styles or in coatee effects. These have collars and cuffs in white or self material and are shown in long-sleeved styles. Three sizes from which to choose. Shades of green, fawn, blue or pearl grey, also heather mixtures. Sizes 8 to 15 years. Each

$2.50, $2.95 and $3.95

—Children's Wear, 1st Floor

Interesting News From Toyland

Our Display of Dolls is very interesting this season and many are taking advantage already of the fine values offered.

Canadian-Made Dolls lead this season, especially in the following makes—"Smiles," "Cuddles," "Cuddley Baby," "Honeysuckle" and the everyday knock-a-bout small styles. Prices range from ..... **25c to $10.75**

Kitchen and Cooking Sets, including pastry board, rolling pin, mixing spoon and bowl. A set ..... **75c and $1.00**

Games suitable for all ages ..... **25c to $1.50**

—Toyland, 2nd Floor

Fine Damasks, Hand-Embroidered Madeira and Cut-Work Linens, Tablecloths Luncheon and Tea Sets Scarves and Doilies All Reduced for Clearance!

Hemstitched Pure Linen Damask Tablecloths

60 x 60 inches. Regular $4.50 for **$2.35**
70 x 126 inches. Regular $16.00 for **$8.00**

White Pure Linen Damask Cloths

70 x 70 inches. Regular $4.25 for **$2.98**
72 x 72 inches. Regular $5.25 for **$3.59**
70 x 90 inches. Regular $6.50 for **$3.95**

Hemstitched Pure Linen Luncheon Sets

54 x 54-Inch Cloth and 4 Napkins. Regular $4.50 for **$2.98**
66 x 66-Inch Cloth and 6 Napkins. Regular $8.95 for **$5.95**
68 x 68-Inch Cloth and 6 Napkins. Regular $12.95 for **$8.50**

Hemstitched Damask Sets With Colored Borders

54 x 54-Inch Cloth and 4 Napkins. Regular $3.50 for **$2.50**
54 x 54-Inch Cloth and 4 Napkins. Regular $4.50 for **$3.25**

Hemstitched Oyster Linen Luncheon Sets

54 x 54-Inch Cloth and 4 Napkins. Regular $1.75 for **$1.39**
54 x 54-Inch Cloth and 4 Napkins. Regular $2.98 for **$1.85**
54 x 54-Inch Cloth and 6 Napkins. Regular $5.50 for **$2.98**
54 x 72-Inch Cloth and 6 Napkins. Regular $6.50 for **$3.98**

Pastel-Tinted Pure Linen Cloths

70 x 108 inches, mauve only. Regular $13.75 for **$4.95**
70 x 108 inches, peach only. Regular $13.75 for **$5.95**

Hand-Embroidered Oyster Linen Luncheon Sets

45 x 45-Inch Cloth and 6 Napkins. At, a set **$6.95**
54 x 54-Inch Cloth and 6 Napkins. A set, **$7.95, $8.95** and **$12.95**

Pure Linen Damask Napkins

Regular $3.50 a dozen for **$2.75**
Regular $4.95 a dozen for **$3.50**
Regular $5.95 a dozen for **$4.50**
Regular $7.50 a dozen for **$5.95**

72-Inch Pure Linen Damask

Regular $3.95 yard for **$2.50**
Regular $3.00 a yard for **$1.89**

54-Inch Oyster Linen Damask

Regular $1.25 yard for ..... **75¢**

White Linen Damask Napkins With Colored Borders

Regular $3.75 a dozen for **$2.00**

6-Inch Madeira Doilies, 6 x 12-Inch Oblongs and 3 sizes in Ovals to clear at ..... HALF PRICE

Pure Linen Damask Sets

Cloths, 72 x 72, 72 x 90 and 72 x 108 inches, with 12 Napkins. Ranging in price from $17.50 to $45.00. To clear at ..... ONE-THIRD OFF

Applique and Madeira Cloths

36 x 36-Inch Cloth and 4 Napkins. Regular $10.50 for **$3.98**

—Linens, Main Floor

Girdles and Brassieres

Good Values for Today

Side-Hook Girdles of fancy cotton with silk elastic in sides and four hose supporters. Boneless style, made longer in back and priced at, each **$1.49**

Uplift Brassieres with swami silk bust sections and fancy shoulder straps. Back-hook style. Each ..... **65¢**

—Corsets, 1st Floor

Personal Greeting Cards

We are showing a large variety of Christmas Cards suitable for personal greetings. Three special prices, per dozen

$1.10 $1.70 $2.30

—Stationery, Lower Main Floor

Books for Boys and Girls

Stories of Adventure, School Stories, Stories About Ships, Aeroplanes. Well bound and illustrated. At **50¢, 75¢** and **$1.00**

Dainty Little Books for small children from 6 to 9 years. Each ..... **15¢**

Children's Picture Books from ..... **25¢** to **$1.00**
(Pictures and Stories About Animals, Fairies, Trains and Motors.)

Christmas Annuals Are Now in Stock

Boy's and Girl's Own, each **$3.25**
Pip and Squeak **$2.00**
Little Tots ..... **75¢**
Tiny Tim **$2.00**
Chums **$3.25**

And All the Others

—Books, Lower Main Floor

PERFUME SPRAYS

A Special Gift Offer

A large purchase of De Vilbiss' Atomizers enables us to place these on sale at a wonderful price attraction. Many colors and styles to choose from. $2.50 values at, each **$1.29**

—Toiletries, Main Floor

Special Sale of Trunks Suitcases and Bags

Several Clearance Lines

25 Per Cent Off the Regular Prices

In this sale of Traveling Goods are English Suitcases, Kit Bags, Ladies' Dress Cases with or without fittings, Wardrobe Trunks, steamer or three-quarter size.

See View Street Windows

Must be sold to make room for Christmas goods.

—Baggage, Main Floor

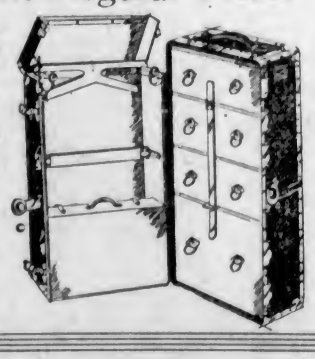

DAVID SPENCER LIMITED

Store Hours: 9 A.M. to 6 P.M.; Wednesday, 1 P.M.; Saturday, 6 P.M.—Phone: Empire 4141